This Paper Consists of Two Sections—SECTION ONE.
CIRCULATION
Over 600,000 Sunday.
Over 350,000 Daily.

The Chicago Daily Tribune.

THE WORLD'S GREATEST NEWSPAPER

FINAL EDITION

VOLUME LXXVI.—NO. 73. C. [COPYRIGHT: 1917: BY THE TRIBUNE COMPANY.] MONDAY, MARCH 26, 1917.—TWENTY-FOUR PAGES. * * PRICE ONE CENT. IN CHICAGO AND SUBURBS. ELSEWHERE TWO CENTS.

ILLINOIS MILITIA CALLED

MARY M'GOORTY FOUND, HAPPY

GIRL SAFE IN GRAND RAPIDS; HOME TONIGHT

Judge's Daughter Weeps with Joy—Admits Lure of Stage.

Mary Frances McGoorty, 16 year old daughter of Judge John P. McGoorty, 829 East Forty-fifth street, was found yesterday in Grand Rapids, Mich.

The girl, for whom many thousands of persons had watched and searched in the last few days, was discovered when the extensive publicity given in THE TRIBUNE, together with descriptions telegraphed to a score of cities and also photographs mailed by THE TRIBUNE to police chiefs, had its result.

Miss McGoorty was found by Detectives Doyle and McDonald in Grand Rapids after a hotel clerk had identified her picture as that of a girl who had registered at the hotel last Tuesday under an assumed name.

GLAD TO COME HOME.

She was somewhat frightened by the appearance of the police, and her lip quivered in the way of the child who has been caught in a prank. She had started out to be a great actress, had Mary Frances, but she was glad, O very glad, she was about to come home.

Her first impulse was to talk to her mother and father. This she did over the long distance telephone.

"O, mamma, mamma!" she cried, "I want to come home, tonight." And then she wept so that hundreds of miles away, over the farms of Michigan and the dunes of Indiana her mother knew the whim of childhood had run its course. And the mother wept, too. But it was the weeping of joy, the first joy in seemingly endless hours of grief.

IN SEARCH OF FAME.

Mary Frances had set out to become famous. At first she refused to admit her identity, fearing the presence of police meant some awful punishment to her for her girlish escapade. But when the detectives assured her their mission was of the kindliest, she cried, just a little, and admitted her identity.

"Are you still determined to be an actress?" she was asked after she had relieved her burdened heart with a full confession.

"Well," she smiled through the glistening tears, "not so much as I was." It was not a full renunciation, but it seemed a little difficult even in the moment of surrender to admit an entire defeat.

WILL BE HOME TONIGHT.

Mary Frances will be home some time tonight, it is expected. Judge McGoorty hummed a little tune for the first time since last Monday as he packed his bag in the home in Forty-fifth street last night. He took a midnight train for Grand Rapids to bring his ambitious young daughter home.

Detective Garret Doyle of Grand Rapids told in that city last night how Miss McGoorty was found.

"Edward Moore, son of John E. Moore, a Grand Rapids attorney," he said, "received a telephone call from a girl who refused to give her name, but said she had met him in a summer resort in northern Michigan a few years ago. She said she was staying in the Morton hotel with her mother, and that she wanted to meet him on urgent business.

CLEW IN THE TRIBUNE.

Edward was sick and did not go downtown. He took no further interest in the matter until he read in THE TRIBUNE on Sunday of Miss McGoorty's disappearance in Chicago. That was Sunday morning.

Young Moore told his father of the mysterious telephone message, and said he thought the girl who had called him up was Miss McGoorty. Mr. Moore went to the hotel and showed a portrait in a copy of THE SUNDAY TRIBUNE to the clerk, who imediately identified it as that of the girl who had been a guest of the hotel.

"She left here on Thursday,' said the clerk.

"Just then a young man standing near the desk spoke up.

"I saw that girl going into a rooming house on La Grave avenue Saturday noon," he said.

"I got my partner and we went to 41

(Continued on page 5, column 1.)

FRENCH POUND ON HINDENBURG LINE WITH SUCCESSES

Drive Their Way Closer to Great Stronghold of St. Quentin.

BY ARTHUR S. DRAPER.

LONDON, March 25.—The French are steadily creeping in on the stronghold of St. Quentin.

Today Gen. Nivelle's troops smashed forward and drove the enemy out of the important line embracing Castres, Essigny-le-Grand, and Hill 121, along a front of two and a half miles directly west and southwest of St. Quentin.

Desperate attempts by the Germans to regain the lost positions by counter attacks broke down before the fire of the French batteries.

Gain on Aillette Line.

Along the Aillette line, north and south of the Oise and north of Soissons, the French troops also pressed ahead. On the east bank of the Aillette they advanced to the south of Chauny. South of the Oise they penetrated several points in the lower Coucy wood and reached the outskirts of Folembray and Coucy-le-Château, which the Germans have devastated. North of Soissons further gains were attained.

Throughout this desolated region the Germans offered stubborn resistance, counter attacking in great force between Essigny and Benay and along the Vregny-Margival front. These assaults were repulsed by the French and the German losses are reported by Gen. Nivelle to have been severe.

British Advance Slower.

On the British end of the Arras-La Fere line there was little change in the general situation during the last twenty-four hours. Everywhere along this front the Germans are furiously resisting the advance of Gen. Haig's troops, which continues much slower than that of their allies to the south.

The British improved their position west of Croiselles and in the region of Roisel, which was captured yesterday. Berlin admits the retirement of German rear guard forces from this district, as well as in the neighborhood of Beaumetz. Counter attacks by the Germans north of the Bapaume-Cambrai road failed under British fire.

The French struck another blow against the Germans on the Verdun front today, capturing elements of enemy trenches east of the Malancourt wood. Attempts by the Germans to divert the French to the east bank of the Meuse by an attack near Apremont failed.

RIFLEMEN WRECK BANDITS' CAR IN CHASE; SEIZE 5

Police riflemen in the bandit-catching automobile commanded by Lieut. James Mooney, added a third string of robbers' scalps to their belts last night when, after a chase covering a liberal portion of the west side, they rammed and captured five bandits.

Around 11:15 the five bandits in a small automobile held up and robbed a pedestrian of $2.50 at California avenue and Flourney street. The victim reported to the Warren avenue station, which in turn notified the detective bureau and gave a description of the robbers' car.

In fifteen minutes the big detective bureau car with Lieut. Mooney and his riflemen had raced to Sacramento avenue and Harrison street and there spied the bandits going east in Harrison street.

A chase followed for a few blocks when the bandits, owing to the unusual nimbleness with which they turned their car, skipping over the curbstone and around some trees in the maneuver, again gained headway westward.

Again the chase started and this time disastrously for the robbers, for at Irving avenue and Polk street, nearly a mile distant, the big bureau car rammed the smaller one, breaking down the rear wheels. The bandits fired a shot or two, but no one was hit and all five were taken back to the bureau.

The men gave the names of Frank Ford, Dan Walsh, Darius Dickens, Thomas Higgins, and William White. The last named made a confession in which he said he met the others in the poolroom of Frank Hurley, Kedzie avenue and Flournoy street, and they then decided to go out and perform a few holdups.

In White's pockets were found seventy-five cartridges.

It was reported that the men attempted to hold up a Harrison street car late last night at Central avenue. One of the prisoners is said to have admitted this.

THE BIG FELLOW NEVER GETS RUN OVER

THE WEATHER.

MONDAY, MARCH 26, 1917.

Sunrise, 5:43; sunset, 6:08. Moon sets at 10:46 p. m.

Chicago and vicinity—Increasing cloudiness Monday, with rain by afternoon or night; Tuesday partly cloudy and colder; fresh, shifting winds.

Illinois — Unsettled Monday, with probably rain by afternoon or night; colder; Tuesday partly cloudy and colder; fresh shifting winds.

Indiana—Increasing cloudiness Monday, rain by night and Tuesday; colder Monday in north and central portions; colder Tuesday.

TRIBUNE BAROMETER.

TEMPERATURE IN CHICAGO. [Last 24 hours.]

Maximum, 5 p. m.....62
Minimum, midnight 41

3 a. m.	48	11 a. m.	57	7 p. m.	45
4 a. m.	47	Noon	58	8 p. m.	42
5 a. m.	47	1 p. m.	59	9 p. m.	44
6 a. m.	46	2 p. m.	60	10 p. m.	45
7 a. m.	46	3 p. m.	61	11 p. m.	42
8 a. m.	50	4 p. m.	62	Midnight	41
9 a. m.	53	5 p. m.	63	1 a. m.	42
10 a. m.	55	6 p. m.	63	2 a. m.	41

Mean temperature, 54; normal for the day, 38. Deficiency since Jan. 1, 40.
Precipitation for 24 hours to 7 p. m., 0. Deficiency since Jan. 1, 2.00 inches.
Wind, S.W.; maximum velocity, 28 miles an hour at 10 a. m.
For complete weather report see page 16.

YESTERDAY ELSEWHERE.

	Temp. 7 p.m.	High.	Low.	
New York	42	52	38	Clear
Boston	42	52	36	Clear
Washington	54	62	32	Clear
St. Louis	64	70	50	Clear
St. Paul	42	46	34	Clear
San Francisco	60	68	46	Clear

Motorcyclist Shoots Into Crowd and Wounds One

Louis Loula, 19 years old, of 4943 South Wood street shot and slightly wounded Jerry Sheadl of 4801 South Ada street yesterday, following a quarrel at West Fiftieth street and South Hermitage avenue. The bullet penetrated Sheadl's left thigh. Loula was arrested. According to the police Loula was riding on his motorcycle and was passing a crowd of youths when they made some slurring remark. Jumping from his machine, he started to quarrel with the boys. When the argument became heated he fired into the crowd.

Three Men Locked Up on Mysterious Charges

Three men are locked up at the stockyards station and the police are seeking a fourth, it became known last night. Capt. Thomas J. Caughlin refused to give out their names and would not explain why they are held.

SCHOOL PLOT HIDES FACE OF GERMAN KAISER

North Shore Boys Paste Woodrow Spang Over Emperor.

President Woodrow Wilson has taken the place of Kaiser Wilhelm on the walls of a classroom of the New Trier High school, in the Wilmette-Winnetka-Kenilworth district.

Charlotte Schoch is instructor in German at the school. Likewise, although American born, she is an enthusiastic and emphatic believer in things German. More, it is charged she has been known to discourse at length on the advantages of German ways over American.

Enter Bill and Trouble.

The trouble pot started to boil when Miss Schoch made the atmosphere of the schoolroom bright and gay by placing a colored poster on the wall, a detail of which was a portrait of Kaiser Wilhelm.

Somewhere, somehow the young Americans comprising the German class decided the kaiser's photograph was not the proper one for that particular spot. So they plotted—and acted. One day last week Miss Schoch was called from the room for a moment.

On her return she found an excellent likeness of one Woodrow Wilson had been neatly pasted over the features of Wilhelm, and the teacher sought without success the author of the change.

News Leaks Out.

Then the news leaked out in the homes and the parents began to talk of dire trouble for Miss Schoch; even to the extent of a movement for her removal.

THE TRIBUNE investigated last night.

"I heard there was some little friction in the classroom," said Principal Hiram Brown, "but it's adjusted.

"I heard there had been some little friction in the classroom," said Mrs. Ruth Porter, school trustee, "and investigated, but found it all had been adjusted."

"All Adjusted."

"There was a misunderstanding," said Miss Schoch, "but it all has been adjusted."

There you have it—unanimous adoption of the resolutions.

"What do you think of President Wilson?" a TRIBUNE man asked Miss Schoch last night.

"I'd prefer not to express any opinion of the gentleman," she replied. "If there is criticism of my acts in the classroom I have but to say that I feel I have the right while talking German to tell of the advantages of either Germany or America over the other in certain specific instances."

THE GERMAN CRISIS

President calls into federal service 12,000 state troops along Atlantic seaboard, orders increase of navy enlisted strength to 87,000 men, and reorganized army departments.

Census of nation's war resources urged by defense organizations of country through Washington committee.

Preparedness pushed at government plants and by other institutions all over America.

SUMMARY OF THE WAR

French make further advances against St. Quentin, capturing Castres Essigny-le-Grand position, extending over two and a half mile front. Berlin admits retirement of troops after hard fighting.

Turkish official report says Russians, attempting to advance westward in Persia were defeated.

RAIL OFFICIAL SLAIN BY THIEF CAUGHT BY WIFE

Philadelphia, Pa., March 25.—Harold E. Yarnall, treasurer of the Midland Valley Railroad company and widely known in railroad circles, was shot by a Negro burglar whom his wife had found in her room at their home here tonight.

Mrs. Yarnall grappled with the intruder, and her husband, who was taking a bath, hearing the commotion, leaped from the bathtub and rushed to her assistance.

The Negro relinquished his hold on Mrs. Yarnall and fired at her husband, the bullet entering his groin and penetrating the liver.

Despite his injury, Mr. Yarnall succeeded in hurling the Negro downstairs. After firing another shot, which failed to take effect, the burglar fled.

Mr. Yarnall was rushed to a hospital, where he died.

BULGARS DRIVE SERBS TO REBEL

LONDON, March 26, 1:23 a. m.—Reuter's Corfu correspondent says the Serbian press bureau has issued a statement to the effect that the inhabitants of eastern Serbia are revolting against the Bulgarians and are organizing bands which are operating in the mountains and forests. The bureau's statement says the action of the Serbians is due to forced recruiting, wholesale requisitions, and inhuman treatment by the Bulgarians.

CHICAGO ASKED TO HEED CALL OF PRESIDENT

Naval Commandant Moffett Appeals to Citizens to Enlist.

Chicago last night was informed of the call of President Wilson for 18,300 more enlisted men for the navy, and immediately the city went to work to give the government at Washington its full share of the patriotic service requested.

The order reads as follows:

Urgent.—The President of the United States has called for an emergency increase in the navy's enlisted strength to 87,000 men. This is an increase of 18,300 men. Please give full publicity, as the country needs these men for first-line defense. The department directs all commandants and commanding officers to make extraordinary efforts to recruit men.

(Signed),
BUREAU OF NAVIGATION, DEPARTMENT OF THE NAVY.

This is the message received yesterday by Capt. W. A. Moffett, commandant at Great Lakes Naval Training station, informing him of the fact that President Wilson had used his emergency right to call for approximately 18,300 additional men for the navy.

APPEALS TO CHICAGOANS.

Capt. Moffett immediately issued an appeal to Chicagoans for aid in getting the authorized number of men for the navy and at once ordered recruiting officers throughout his district to get into action to obtain the largest number of recruits possible.

"There is nothing of more importance in the line of patriotic duty than for men and women to respond to the president's call as energetically as possible," said Capt. Moffett. "I say men and women because the nation now needs the aid of both. Those persons who cannot, for obvious reasons, enlist themselves should make it incumbent upon themselves to urge others to enlist.

DUTY TO JOIN AT ONCE.

"While I am for universal service," Capt. Moffett continued, "I realize that there is not now time to await congress to authorize such service. For that reason it is the duty of every one who is able to do so to join the navy at once."

From now on the recruiting campaign of navy headquarters, 130 North Fifth avenue, in charge of Lieut. L. M. Stevens, will make a harder campaign than ever, Lieut. Stevens last night said.

HAS FAITH IN CHICAGO.

"Chicago," Lieut. Stevens said, "has been making a very good showing in the number of navy enlistments, but I believe that now that the president has issued his emergency call Chicagoans will recruit in greater numbers than ever."

At present there are about 62,000 men in the navy. The total authorized peace strength is about 74,500. President Wilson's authorization of 87,000, or an addition of about 18,300 men, was under power given him by congress for use in case of a "national emergency."

'ACE IN THE HOLE' WINS ESTEEM OF U. S. FOR FRANCE

PARIS, March 25.—The Temps, in its leader, commenting on the suggestion that Americans loan or give $1,000,000,000 to France, says: "In the difficult times in which we live it is consoling to encounter straightforward, disinterested sentiments that reawaken hopes of a higher humanity."

Referring to the friendship between France and America, the Temps notes that at the beginning of the twentieth century "what the Americans admired in France was no longer our force, nor our ideals; it was not our virtues, but the pleasures we offered.

"We exercised a lively attraction on them," the paper continues, "but we lacked prestige and authority. The Marne, the Yser and Verdun have revised American judgment of France. For years we talked to them of nothing but literature and fashions. The illumination of battle has shown them we had other strings to our bow and from that moment the friendship that lacked not fidelity but substance was reawakened."

EXTRA!

3 Regiments, Including 1st, to Mobilize

Springfield, Ill., Mar. 26, 3 a. m.—Governor Lowden early this morning received a message from Washington ordering out the First, Fifth, and Sixth infantry, Illinois national guard. The mobilization order will go out later in the day, it was said at the adjutant general's office this morning. Just where the troops will be mobilized is not known.

[It is understood the First infantry, commanded by Col. J. B. Sanborn, will be placed on guard at strategic points in and around Chicago, guarding railroad terminals and bridges, the pumping stations, drainage canal, and other points that might be damaged in the event of a declaration of war.

The Fifth and Sixth regiments probably will be rushed to Rock Island to guard the government arsenal there. All the departments of the arsenal are working overtime on war material and supplies. It is of vital importance that this plant be guarded against any attempt to cripple it.

The Fifth infantry is commanded by Col. Frank S. Wood, with headquarters at Quincy, and the Sixth by Col. Charles G. Davis of Geneseo.]

San Francisco, Cal., Mar. 25.—Orders have been issued for the mobilization of national guard infantry regiments, one each in Oregon, Washington, Idaho, and Montana, and three in California immediately and at full war strength, it was announced tonight at headquarters here of the western department of the army.

ENLIST

Secretary Daniels Wires "Tribune" Nation Needs Services of Patriotic Young Men to Bring Navy Up to Full War Strength to Meet Present Grave Crisis.

WASHINGTON, D. C., March 25.—[Editor of The Tribune, Chicago.]—The president last night signed an executive order directing that the authorized enlisted strength of the navy be increased to 87,000. He was authorized by congress, in case of emergency, to direct such increase in enlistment. New ships and ships in reserve are being fully commissioned as rapidly as possible and the need is imperative for a larger enlistment to man them. There has been a net increase of over 6,500 in enlistment since congress recently authorized an increase, but many more are needed and needed now.

Will you not emphasize this need by giving special prominence Monday on the first page of your paper to the president's order and also by making an editorial appeal for new recruits for the navy.

The navy offers exceptional advantages to young men of stuff and ambition to serve in the first line for national defense. In this emergency you have the opportunity and the privilege of performing this public service, and I am confidently appealing to you for your cordial and helpful co-operation.

JOSEPHUS DANIELS,
Secretary of the Navy.

WILSON ORDERS GUARD IN EAST TO U. S. SERVICE

Army and Navy to Be Put on War Footing—New Posts for Officers.

BY ARTHUR SEARS HENNING.

Washington, D. C., March 25.—(Special.)—With the expected declaration by congress of a state of war with Germany scarcely more than a week away, President Wilson issued today his first public military orders for the defense of the nation.

He called into the federal service eleven regiments, three companies, and two battalions of the national guard in eastern seaboard states, comprising approximately 12,000 men, for local policing purposes.

He reorganized the army departments and in a general shake up of seaboard commands transferred Gen. Leonard Wood, recognized as the ablest officer and tactician in the army, from New York to Charleston, S. C.

INCREASES NAVY POWER

He increased the enlisted strength of the navy to the legal maximum of 87,000 men and instructed Secretary of the Navy Daniels to invoke emergency measures to recruit the 27,000 men the navy now lacks of war strength.

In taking this last step the president recognized officially for the first time the imminence of war. He acted under the provision of the navy law that "the president is hereby authorized, whenever in his judgment a sufficient national emergency exists, to increase the authorized enlisted strength of the navy to 87,000 men."

EASTERN MILITIA CALLED

Secretary of War Baker announced the mobilization of eastern national guard units in the following statement:

"Many states have deemed it advisable to call out the national guard for police purposes of protection. As the necessity for such steps arises from issues which are more national than local, it has been deemed advisable by the president to call into federal service for the above mentioned purpose the following organizations of the national guard:

"Massachusetts, Second and Ninth regiments.

"Vermont, Company B, First regiment.

"Connecticut, First regiment.

"New York, Second and Seventy-first regiments.

"New Jersey, First and Fifth regiments.

"Delaware, First battalion, First regiment.

"Pennsylvania, First and Third regiments.

"Maryland, Fourth regiment.

"District of Columbia, First separate battalion.

"Virginia, Second regiment.

KEPT AS FEDERAL TROOPS

"The following organizations which are now in the federal service will not be mustered out:

"Thirteenth Pennsylvania.

"A and B companies of First Georgia."

The transfer of Gen. Wood

from what has generally been considered the most important section of the eastern coast line has created a sensation here. By many friends of the general it is considered a demotion attributed to his unpopularity with the administration and his habit of speaking his mind freely and forcefully, despite muzzling orders, upon the unpreparedness of the nation for war and the need of universal military service.

According to administration officials, however, the transfer is a promotion and a recognition of the military genius of Gen. Wood, who will be called upon to direct the defense of the southeastern Atlantic and gulf coasts, which are almost totally devoid of effective fortifications. There is said to be reason to believe that any attempt of an enemy to land troops on the eastern seaboard would be staged in this territory.

MANY GENERALS SHIFTED.

A general shakeup in the command of the country's outposts is contained in the first military order. Gen. J. Franklin Bell goes from San Francisco to New York, Gen. Hunter Liggett from the Philippines to San Francisco, Gen. Clarence R. Edwards from the Panama canal zone to Boston, and Gen. Edward H. Plummer from Nogales, Ariz., to the Panama canal zone.

Gen. Barry will remain in command of the central department with headquarters in Chicago.

ANNOUNCEMENT BY BAKER.

Secretary Baker's announcement of the reorganization of the army commands follows:

"To facilitate decentralization of command, the United States is divided into six military departments in place of four now existing. The new organization becomes effective May 1, 1917, and comprises the following:

"(a) The northeastern department, to embrace the states of Maine, New Hampshire, Vermont, Massachusetts, Rhode Island, and Connecticut. Headquarters at Boston.

"(b) The eastern department, to embrace the states of New York, New Jersey, Pennsylvania, Delaware, Maryland, Virginia, West Virginia, the District of Columbia, the canal zone, and the island of Porto Rico, with the islands and keys adjacent thereto. Headquarters at Governor's island.

"(c) The southeastern department, to embrace the states of Tennessee, North Carolina, South Carolina, Georgia, Florida, Alabama, and Mississippi, together with the coast defenses of New Orleans and the coast defenses of Galveston. Headquarters at Charleston, S. C.

New Central Department.

"(d) The central department, to embrace the states of Kentucky, Ohio, Michigan, Indiana, Illinois, Wisconsin, Minnesota, North Dakota, South Dakota, Iowa, Missouri, Kansas, Nebraska, Wyoming, and Colorado. Headquarters at Chicago, Ill.

"(e) The southern department, to embrace the states of Louisiana (except the coast defenses at New Orleans), Texas (except the coast defenses of Galveston), Arkansas, Oklahoma, New Mexico, and Arizona. Headquarters at Fort Sam Houston, Tex.

"(f) The western department, to embrance the states of Washington, Oregon, Idaho, Montana, California, Nevada, Utah, and the territory of Alaska. Headquarters at San Francisco, Cal."

Keep 55,000 on Border.

Practically all of the 55,000 national guardsmen remaining on the Mexican border are to be kept there to reinforce the regulars. It is not unlikely that the first war movement by Germany against the United States will materialize in this quarter. Several thousand German reservists are said to be in Mexico organizing for an attack on the southern border of the United States.

These German reservists are reported to be well equipped with rifles and machine guns, but with little field artillery. The administration has agents in Mexico checking up on the activities of the Germans and should by this time be fully informed of the extent of this danger.

The mobilization of eastern national guard units is a move preliminary to calling out all the state organizations which have returned from the border and been mustered out of the federal service, but also those units which were left at home during the Mexican row last summer. If local conditions require the president will mobilize additional units this week.

All Served on Border.

All the guardsmen called out today served on the border. Those who have been mustered out of the federal service, but took the Hay oath and remained in the guard, will assemble at once at state mobilization camps and be mustered back into the service of the government. Then they will be assigned to the guarding of government works, munition factories, and other places where violence directed by German agents might be expected to crop out.

The president does not contemplate issuing a general call for the national guard until after congress assembles, though developments this week might force anticipation of such action. He intends to form an army for general defense purposes, but as to the size of the force and the manner of raising it he intends to consult congress.

His plan now is to do all that is possible to bring the regular army up to the peace strength of 178,000 men, and then, if successful in that effort, to raise it to the war strength of 264,000. The actual strength of the army now is 110,000 enlisted men.

May Call 500,000 Volunteers.

The president now leans to the plan of raising a volunteer army after the national guard is mobilized. He may call for 500,000 volunteers. These plans are entirely contingent, however, upon war developments and the attitude of congress.

It was after a forty minute conference with Secretary Daniels yesterday that the president issued the executive order raising the navy to the maximum strength of 87,000 men. The order was promulgated today. The authorized peace strength of the navy is now 74,500 enlisted men, but the actual strength is only 60,000.

For more than two years many warships have been held in reserve for want of crews and enlistment has been so slow that none of these ships could be sent to sea. It was not till after the break with Germany that the administration recognized the imperative necessity of manning these idle ships.

Will Use Reserve Ships.

"We want these men to man the ships now held in reserve and the new ships on which construction is being rushed," Secretary Daniels said. "All of the ships in active service are fully manned. Those held in reserve have better than 40 per cent of their personnel. As fast as we get the men to fully man reserve ships they will be placed on the active list.

"It was determined that an immediate effort should be made to secure all of the men authorized by congress. This means about 25,000 more than the present enlisted personnel.

"We are hopeful that the young men of the country will come forward promptly and help the navy in this emergency. Enlistments are increasing showing an encouraging net gain, but the navy needs many more than are now coming forward in order to get all available ships into active service.

"I am asking the editors of the country to give prominence to the need of men for the navy; and Rear Admiral Palmer, chief of the bureau of navigation, is telegraphing all naval recruiting officers to speed up enlistments in every proper way."

Delay Naval Militia Call.

In reply to questions, Secretary Daniels said that a call for the organized naval militia will not be issued for the present. When this call goes out, it will bring approximately 10,000 men into the service who have had considerable training along practical lines. Navy department officials are hopeful that a sufficient number of young men will come forward and enlist to make unnecessary an immediate call for the naval militia.

In order to provide more experienced naval officers Mr. Daniels will call in men now on the retired list just as soon as reserve and new ships are provided with crews and their services are required.

Guard for Buffalo Plants.

Albany, N. Y., March 25.—The request of the Buffalo chamber of commerce that the power plants at Niagara Falls be guarded by national guardsmen was granted tonight by Gov. Whitman. The request was made after rumors of plots against industrial plants were circulated.

State Joins City in Plans to Rouse U. S. for Preparedness

WHILE plans were going forward yesterday with great enthusiasm for the Chicago mass-meeting next Saturday night to sound the nation's keynote of patriotism all Illinois answered the call.

From scores of downstate cities telegrams poured into THE TRIBUNE office last night from mayors and other officials breathing the single spirit:

"We are with you."

From the general tone of the messages from every section of the state it appears that the Chicago meeting day will be made the occasion for large demonstrations in most of the cities and villages of the entire commonwealth. Many of the cities will send delegations to participate in the Chicago meeting.

Response Is General.

While the state outside swung into line on the instant, members of the Chicago committee kept at their telephones all day, answering patriotic citizens of all classes here at home and telling them how they might aid in the demonstration.

Emil C. Wetten, secretary of the general committee, said it was the busiest day at the telephone he ever had known.

"All day long men from all sections and classes of the city," he said, "have been telephoning, asking what they can do to help. I never saw anything like it. I have been identified with mass-meetings before, but nothing that compares in the slightest way with this. Men have telephoned that they must be permitted to help bear the expenses. Contributions have been offered by the score. It looks to me as if Chicago will surprise even the most sanguine."

May Eliminate Parades.

Judge Jacob M. Dickinson, chairman of the general committee, was called to Louisville yesterday. He will be back at his desk this morning, when the question of street demonstrations will be taken up. It was the general opinion of the managers yesterday that the street parades might be eliminated, because of the short time in which to organize.

This opinion, however, was expressed before the downstate cities swung into the procession with offers of participation. It may be found desirable, when the situation is recanvassed today, to provide some means of employing the downstate delegations in street demonstrations.

Gov. Lowden will come at the head of Illinois. He has other engagements, but the committee understood at night that he would lay aside all other things for this gathering and would do all in his power to carry out any plans the committee might assign to him.

In this connection friends of James W. Gerard, detached ambassador to Germany, who has just arrived home from Berlin, announced they thought it possible to get him here for the demonstration. The committee, however, is of the opinion that this should be wholly a Chicago and Illinois affair.

Plans are making, however, to follow the Saturday meeting with other meetings in this city, the principal one of which is to be addressed by Mr. Gerard, if he can be obtained at that time.

The plan is to await the official announcement of President Wilson to the nation as to what the dangers are, so that Mr. Gerard would be free to speak his views.

Engineers Ask Place.

One plea sent to the committee yesterday came from a body of engineers associated with Col. Henry A. Allen, assistant city engineer, who request that bodies of men likely and ready to enlist in the country's defense should be given places in the Auditorium meeting.

The committee probably will make some arrangement to take care of such organizations, along with the G. A. R., the national guard, regulars, jackies, and other fighting men who will be given places of vantage in the allotment of the reserved seats.

Some of the telegrams of commendation and proffers of assistance from mayors of various Illinois towns received by THE TRIBUNE follow:

W. W. BENNETT, mayor, Rockford, Ill.—My first thought is that Rockford should join in the Chicago demonstration. I will give immediate publicity to the proposed program and will take it up with the city council Monday evening.

WILLIAM C. BARBER, mayor, Joliet, Ill.—Joliet is watching with interest the plans for a patriotic demonstration in Chicago. This will doubtless furnish inspiration for other Illinois cities. Joliet has no definite plans at this time, but the citizens have the same patriotic impulses as those of her big neighbor. The Chicago lead in these movements that mean so much to the nation just now will have an echo here. We will be pleased to cooperate in every way possible.

EDWARD N. WOODRUFF, Peoria, Ill.—Peoria invites her progressive sister city of Chicago to cooperate with her in the interest of national preparedness by setting the date of your meeting for March 29, when a great demonstration will be held in the Peoria Coliseum. Peoria began plans ten days ago. Peoria is happy to bell the cow in the national crisis and congratulates Chicago on the patriotic spirit that prompts its demonstration.

HENRY SCHMIDT, mayor, Dixon, Ill.—I highly approve the plans for a giant massmeeting to be held in Chicago and similar demonstrations in other cities of Illinois. Will be pleased to cooperate and be advised of the progress of the Chicago meeting.

ALBERT FEHRMAN, mayor, Elgin, Ill.—I fully believe the people of this city will stand by the president and congress in anything they may find necessary to uphold the honor, dignity, and safety of the United States. Patriotism is not lacking in this city. We are ready to do our share if it should become necessary to hold mass-meetings to create further enthusiasm. You can safely depend on Elgin.

MAYOR DANNEN, Decatur, Ill.—Decatur will be glad to cooperate in any way possible in the move. A meeting to stir patriotism might be arranged here at the same time as the Chicago meeting. Every citizen of this city is a patriot. Already a comprehensive campaign of preparedness in different lines is being carried on in this city.

KAISER HAS 200 U-BOATS WHICH CAN REACH U. S.

Washington, D. C., March 25.—[Special.]—Germany has 200 submarines capable of crossing the Atlantic, according to advices which have reached the navy department. Germany has laid down no new capital ships or destroyers since the outbreak of the war, confining new construction entirely to submarines.

Battleships and battle cruisers in course of construction at the outbreak of the war, Aug. 1, 1914, have been completed, as have destroyers.

Aside from this, Germany's naval constructing geniuses have devoted their efforts to turning out large numbers of submarines and to improvements in submersible craft.

EXPLOSIVES IN PLENTY FOR U. S.

Wilmington, Del., March 25.—The government's needs, so far as powder and other explosives for military purposes are concerned, should this country become involved in the war, will be met promptly and fully, according to an official of the Du Pont Powder company. Domestic requirements, he said, would be met without in any way interfering with a steady flow of powder to the entente allies.

Police Transfer Order Today?

The long expected police transfer order almost came last night. "I had intended issuing it," admitted Chief Schuettler. "Maybe I will today." The chief admitted that it is "liable to be a big one."

DICKSON TO SEE BARRY TODAY ON MOBILIZATION

Plans Up for Money Bills to Finance Getting Men Into Feld.

Adj. Gen. Frank S. Dickson left Springfield last night to confer with Maj. Gen. T. H. Barry, commander of the central department, United States army, in Chicago today regarding the mobilization of Illinois troops. It was not known when Gen. Dickson left the capital that orders had been issued calling out Illinois militiamen.

Plans are under discussion for the presentation to the general assembly of emergency appropriation bills, in the event the troops are called out. The house and senate recently approved a bill for $190,000 to pay the expenses of the mobilization last summer, when the Illinois soldiers were sent to the border. No estimate of the expense of another mobilization has been made.

No Illinoisans at Convention.

Unless a change in orders comes, Illinois will not be represented at the annual convention of the national guard association, which convenes in New York tomorrow. Fourteen delegates from Illinois were selected, but when the war situation became critical, an order was issued by the adjutant instructing the delegates not to leave the state. Adjt. Gen. Foster of Florida wired Gen. Dickson, that Illinois will be the only state not represented at the convention.

News that President Wilson had ordered a number of national guard organizations in nine eastern states and the District of Columbia into federal service for police duty within their states set officers of the Illinois guard "on edge" when it was conveyed to them by THE TRIBUNE last night.

"Wasting Time," Moriarty Says.

Col. Daniel Moriarty, commanding the Seventh infantry, favors immediate action in important respects.

"We're wasting too much time," said Col. Moriarty. "Men of a fighting age in this country won't flock to the colors unless war is actually declared.

"In the meantime the country is helpless because of its lack of soldiers, and probably will be until congress meets on April 2. Much could happen between now and that time.

"I believe the national safety not only demands immediate mobilization of the guard but that compulsory military education should be instituted with all the speed possible."

JUNE MARCH PUT CITY BEHIND NATION ARMY

When 130,214 men and women of Chicago marched in June in the greatest of sixteen great preparedness parades held in the principal cities of the nation, cynics said the spirit and purpose of the march would be forgotten before the echoes of the thousands of feet on the streets died.

As a matter of fact, beyond other concrete and abstract benefits accruing from the demonstration, it crystallized and is largely responsible for the expressed stand of Chicago on what is now considered one of the most important issues of the country—the matter of universal military training.

For the organization which planned and executed the march became a permanent one, known as the Chicago preparedness conference. As befitting the ideal patriotic body, the conference was not confined to one or two organizations. Its membership includes more than a dozen local organizations the scopes of which are civic, social, and patriotic.

About three weeks ago the conference reconvened. John W. O'Leary presided. The matter of universal military training was taken up for discussion. The organizations responsible for 100,000 people marching became responsible for 100,000 people speaking. And the voice of these thousands, speaking through their organizations, said: "Let us have universal military training."

Urge Saloon Referendum.

Paston, Ill., March 25.—[Special.]—At a large and enthusiastic massmeeting here today, strong resolutions were adopted calling upon W. A. Cameron, William Rowe, and D. D. Donahue, the three representatives from the Twenty-sixth district, to vote for the referendum bill on the saloon question when it comes up for final action at Springfield Wednesday. A committee was appointed to present the resolutions to each representative.

Victory, but Costly One, Seen by Rank and File of Allies

BY JOSEPH W. GRIGGS.

[Copyright: 1917: By Press Publishing Company (New York World).]

WITH THE BRITISH ARMIES IN THE FIELD, March 24, via London, March 26.—Germany is on its way but does it know where?

British soldiers say the Germans uprooted themselves because they could no longer stand the terrible gunfire that was daily hurled at them since the Somme battle began—gunfire that often swelled to unprecedented ferocity.

For miles in all directions the whole surface of the earth is an unending mass of shell craters, shattered trees and masses of barbed wire entanglements. Booming guns in the distance tell of fresh areas being eaten into by war's remorseless appetitite. Day by day villages are being redeemed by the Anglo-French armies.

Two Reasons for Retreat.

Two reasons have been advanced for the German retreat, one being that they knew the allies could break through in this sector if they remained, and the second that Hindenburg hoped to save between fifteen and twenty divisions by shortening his line. But by shortening his line he also shortens the line of the allies and saves them also many divisions. Everywhere it is believed Ludendorff and not Hindenburg is now the military brains of Germany.

One of the greatest results of the German retreat has been the heightened morale of the allied troops.

"Before the Somme battle and the subsequent German retreat our men felt themselves the equal of the long trained German soldiers, but now they feel themselves each the equal of any two Germans," was the assertion made today by one British officer.

Quick at Rebuilding.

If the Germans' organized destruction was beyond all precedent, so have the British succeeded beyond all precedent in untangling the roads or bridges, bridging the great chasms torn in them by exploded mines. On one road in a quarter of a mile stretch there were four of those enormous holes, but all were bridged.

Wherever any of the population has been left in the towns now recovered from the Germans there is a heritage of hate which found voice only in the hope of eventual retribution visited on German towns, should the opportunity be afforded.

On Butte de Warlencourt there are still numerous unburied bodies. All energy is being devoted to prosecuting the war, and so these bodies lie partly or entirely unburied, and not all of them are Germans.

This battlefield must remain as it is for the moment, as all strength is needed to push forward in relentless pursuit of the Germans.

Bapaume Sad War Memorial.

Bapaume is among the war's saddest memorials. Smoke still issues from the cellars, from piles of brick and mortar. German sign posts still give directions on certain roads.

From the ramparts of the town a wonderful panorama of the Somme battlefield and the numberless stretches of German barbed wire entanglements may be had. In the distorted streets an army band plays popular American ragtime music. Less than a week before the Germans had been in possession of Bapaume.

Since the Germans pulled up stakes the British army has developed a quickened pulse.

"A few days before the retreat began some of the Australians were giving vent to their fecup feelings about the trench warfare," one of the officers said. "But being fedup is the one thing now farthest from their minds. It is hard to hold them back. Two battalions started out to find the boche, and said they would follow him to Germany in an effort to locate him."

The British soldier usually has been given to underestimating his enemy. He does not do it now, for he feels the Germans are still in great strength and still disciplined fighters, but he is equally certain they are going back because they could not stay where they were without being smashed.

BRITAIN NEARS STATE CONTROL OF DRINK TRADE

BY FLOYD GIBBONS.

(Special Cable to Chicago Tribune.)

LONDON, March 25.—England is about to place the liquor trade under state control. The committee appointed a few weeks ago to investigate the question is reliably reported to have decided in favor of the project.

The indication is the government intends to use no arbitrary methods but intends to place the matter on a questionable basis, owing to the war necessity. It is for the greatest good of both the government and the brewers, for the new orders will apply mostly to beer production which requires a great amount of tonnage for importing grain and other materials. Much of this tonnage will be released for importing foodstuffs.

The brewing output already has been cut down from 35,000,000 barrels to 10,000,000, but the government still is harried by the brewers' competitive methods. Even the brewers themselves admit that the business can be carried on under state control more efficiently and economically than under the present system of diversified competitive methods. This latter system requires railroad transportation for great distances in order for one brewing company to be able to control a distant market against competition, but with state control this burden on the railroads will be relieved.

Each district will be supplied from the nearest brewery.

There is enormous pressure being brought to bear upon the government to abolish the old system of public houses, which are used only for drinking purposes, remodel them under the French café plan, making them ideal social centers where sociability and refreshment supplant liquor.

FALSE, ALL FALSE! VOPICKA SAYS OF COURT "BREAKS"

Washington, D. C., March 25.—[Special.]—Charles J. Vopicka of Chicago, American minister to the Balkan states, who is in Washington on leave, never boasted to Balkan kings that he wore $12 shirts.

To say he had criticized the late Emperor Francis Joseph of Austria is absurd.

That the Chicago diplomat ever informed Queen Eleanor he would call her on the telephone if he had a chance is ridiculous.

For any one to say Queen Elizabeth, "Carmen Sylva," had called him "curious" is to disregard the truth.

Mr. Vopicka while working here on a report of his experiences in the Balkan war theater, broke silence today on all these gossipy reports and declared they were products of the imagination of a discharged employé of the American legation at Bucharest.

APEX OF WAR IN SIGHT, HE SAYS, ON WEST FRONT

German Officer Sees the Issue Won or Lost in France.

BY CYRIL BROWN.

[Copyright: 1917: By Press Publishing Company (New York World).]

BERLIN, March 24, via Wireless to Tuckerton, N. J., March 25.—That the great decision of the war will be sought and fought out on the western front was recently indicated to me by a high staff officer, who said:

"The whole war situation was completely changed by the rejection of our peace offer. We knew then what we had to expect. From the entente answer it became clear to us that the hostile coalition was determined to annihilate Germany and that therefore we must make a colossal effort, and this only on the west front.

"We saw that the great decision must come on the west front. The ruthlessness of our unconditionally necessary military measures was compelled by the refusal of our peace offer."

Spring Drive Impends.

While eagerly scanning the western horizon for further fascinating developments, military men here are satisfied that the general military situation never has been so favorable for Germany as today, and that the great spring campaign, of which the moving tableau of the Hindenburg retreat was only a curtain raiser, stands in sight.

As a sign of the almost legendary Hindenburg luck, in surveying the general situation the Teuton critics see a complete collapse of the grand plan of a general allied offensive, frustrated in the west by Hindenburg's retreat, and in the east by the revolution, which, it is held, cannot fail to weaken the striking power of the Russian armies and postpone a serious Russian offensive for weeks, perhaps months.

The general entente offensive is getting on its legs in Macedonia and Mesopotamia, but there it sinks to an incidental episode, since the center of military gravity is the situation in the west.

Hindenburg's Advantage.

As against this discouraging spring outlook for the entente, it is pointed out that Hindenburg has regained the initiative and with it operative freedom in the west, and that the central powers are now unfolding their maximum strength with complete harmony and unity of purpose, with the world war once more entering the stadium of grand scale motion warfare, beginning again in the west, where it left off in November, 1914.

Bridge Guard Fires at Suspect.

Havre de Grace, Md., March 25.—Shots were exchanged tonight between a sentry on duty at the Pennsylvania railroad bridge over the Susquehanna river and an unknown man in a rowboat. The boatsman disappeared in the dark.

"BELL AND WING"

By Frederick Fanning Ayer

WHAT THE HIGHEST ENGLISH AUTHORITIES SAY OF THIS MOUNTAIN-NEST OF VERSE, THESE SUPERNAL FLIGHTS OF SONG

"Power and originality." . . . . . *Cork Examiner.*
"A subtle thinker." . . . . *Publishers' Circular, England.*
"Absorbing, astounding, inspiring, baffling." . *London Academy.*
"A savage virility." . . . . . *Literary Guide, England.*
"An alert and bold intelligence." . *Occult Review, England.*
"He feels and thinks deeply." *Leyton District Times, England.*
"He belongs to a different world than yours." *Montrose Standard, England.*

PRICE, NET, $2.50

THE BAKER & TAYLOR COMPANY
SELLING AGENTS
354 FOURTH AVENUE
New York

Maison de Mode
602 Michigan Ave., So.

New Suit Models

that emphasize individuality. Suits that are specially designed and are exclusive with us. Models for Street, Dress, Trotter and Sports wear.

The Suit shown in illustration is made of "men's wear serge." Edges of coat bound in tailor braid. Priced at $50.00

A new Sport Suit of knit Jersey cloth in dark plaid effects. Just the kind of suit for golf or to wear at the springs. Priced at $37.50

All Footwear Obstacles

are overthrown if the feet are fitted with **Larson's Anatomic Sta-Right Shoes.**

These shoes are built along scientific lines, right over your own feet, by a plaster paris cast system of shoebuilding. By this system every minute detail of your feet is taken into consideration and proper allowance made for real foot comfort. You do not have to sacrifice style in order to enjoy real foot comfort. My skill may be called upon for building any type shoe or boot.

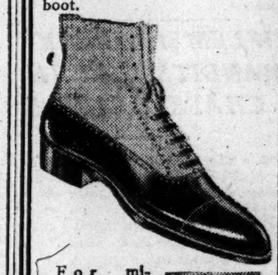

For lady's social hours, the business man's days, for the sports devotee—such as riding, golfing, hiking, etc.—and at prices equal to the better grade of ready to wear shoes.

The new patented Larson Riding and Military Boots are just the thing the lovers of the bridle path have been waiting for — graceful and comfortable.

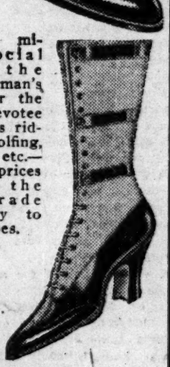

Shoes to Measure, $13.50 to $15
Riding Boots, $25

Martin Larson
Shoe Specialist
369 West Madison St.
at the Bridge

A New Use for Kryptok

Kryptok Glasses can be made plain in the upper part of the lens, and ground for correction in the lower.

We are making many this way for those who need glasses to *read* with, but do not wear them for *distance.*

This saves the annoyance of constantly putting on and taking off your reading glasses—and risk from loss and breakage, as well.

Kryptok Glasses

are thoroughly understood in each of the Almer Coe Stores—one of which is not more than five minutes away, when you are downtown.

Almer Coe & Company
Opticians
105 N. Wabash Ave.
Just North of Washington
82 E. Jackson Blvd.
Near Michigan
6 S. La Salle St.
Near Madison

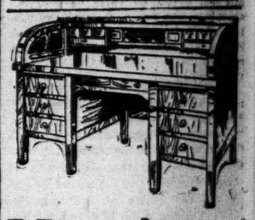

Here's a Desk—

not just an ordinary desk, but a desk of unusual merit. A desk designed and constructed by **desk specialists** who know the needs of business men—it's one of the famous "STANDARD" Desks, known everywhere for their high quality and their moderate prices.

We display a large variety of these desks. Work is a pleasure at a "STANDARD" desk. Let us show you one.

March Sale Now in Progress

Revell & Co.
Wabash Ave. and Adams St.
Chicago Distributors

YOUR home decorating and painting will be more economical and satisfactory this spring if you'll take time now to find out how much Devoe can save you on your work with

Lead-and-Zinc Paint
for outside work.
Velour Finish Paint
for inside walls and ceilings
Marble Floor Varnish
for inside floors

and any of your needs in Stains, Enamels, Brushes.

At dealers or

DEVOE
14-16 W. Lake St., near State.

His Craving for Drink and Drugs is Gone

his general health is greatly improved. This is the story of the man who visits the Keeley institute. The Keeley Treatment has been successful in over 400,000 cases.

The KEELEY Institute, Dwight, Illinois
Chicago Office: 79 W. Monroe St., Suite 916
Telephone Central 3227

RIVAL FACTIONS IN RUSSIA SEEK AN AGREEMENT

Winning the War Is First Desire of Both Sides of Division.

BY ARNO DOSCH-FLEUROT.

[Copyright: 1917: By Press Publishing Company (New York World).]

PETROGRAD, March 24, via London, March 25.—The two parties which worked together to bring about the success of the Russian revolution are attempting by mutual concessions to bring the country safely through the war.

The "council of workmen's deputies" is the radical wing. In it are the labor bodies, the Socialists, and numerous radicals of various shades in the country and the cities. They are designated the "Reds."

The more conservative wing is the duma party. They do not desire to upset the existing social order, but only wish an effective government along democratic lines. They had an effective national organization, capable of undertaking the difficult task of organizing the interior of the country. The industrial war committees are also in the hands of the same type of men.

United Behind Ministry.

While the demands of the two wings are widely separated, the immediate purpose of both is to support the present ministry until the national convention meets.

Petrograd is still under the influence of the actual clash of the revolution, so it is difficult to judge the sentiment of the country. But from excellent sources I learn that the opinion of the leading men of the type of membership of the provincial zemstvos is that a national assembly held during the war is likely to cause internal complications of a grave nature.

The radicals are not confined to the mine and manufacturing districts but are active among the farming districts, where, because of ancient injustices, the Red propaganda finds a ready hearing. The Reds can count in the convention on the support of delegates from all parts.

Many radicals, even, fear too quick action for Russia's good. Democratic Russia, they feel, is too naked and new to face the whole problem of freedom at once.

Behave Well in Liberty.

Considering the deliberate repression of peasants and workmen under the old empire, they behaved admirably. Their first inclination was to march and sing. I have followed, especially in the evenings, groups under the Red banner exercising this unwonted privilege and have been struck by their reverential, almost holy, awe before their happy fortune. They made a moving spectacle, pausing before the palaces and burned police stations, singing patriotic songs with rapt faces.

They control entirely the work of the city, the workman's conference agreeing first to let the munition and artillery workmen return. Then they started the street cars and now are gradually returning to all factories.

On one point all are agreed; they must finish the war victoriously and rid the country of the German invaders. To do that successfully it is advisable to delay the constitutional assembly and the attendant, unescapable conflict of the interests of the different classes.

BOOM OFFICERS' REMOVAL BILL IN BLOOMINGTON

Bloomington, Ill., March 25.—[Special.]—Bloomington's citizens, in their fight for the elimination of the segregated district, today held a massmeeting for the purpose of lining up a solid support for the Illinois officers' removal bill, now before the legislature.

The measure provides for the removal of any county or municipal executive for failure or refusal to perform any public duty imposed on him by law, for willful misconduct or maladministration in office, for corruption, and for extortion.

President Arthur Burrage Farwell of the Chicago Law and Order league was principal speaker at the meeting. He said:

"Is it unreasonable to ask a mayor, or state's attorney, or sheriff, or other official to keep his oath of office? Is it unreasonable to ask, if he does not do so, but willfully refuses, that the office be taken from him? If the officers' removal bill was a law in the state today, it would be of great service in compelling officials to obey their oaths of office."

THEY'RE OFF

Chicago's New Motor Bus Line Starts with Prominent Citizens as Passengers.

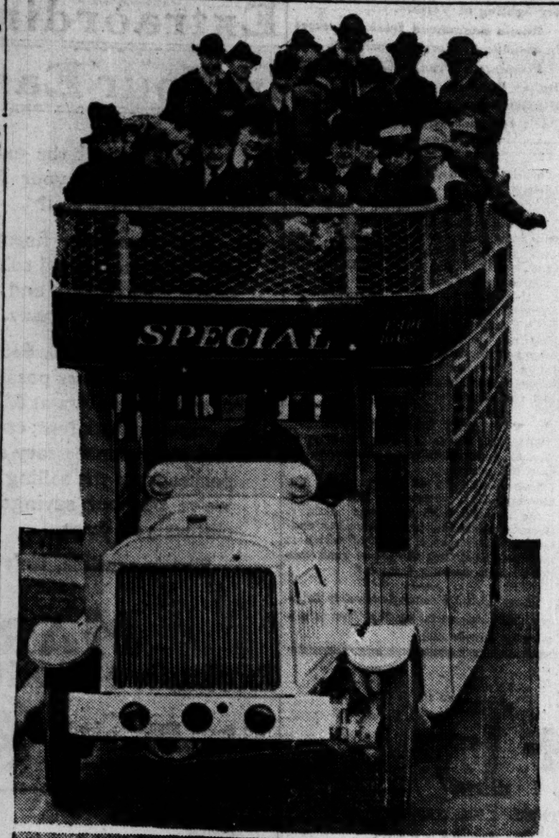

First Row, L. to R. Mrs Dunne, Ex-Gov Dunne, Miss Florence Burkhart and Mrs. Wm Hale Thompson

Mrs Wm. Hale Thompson

BRITISH BRAVE SURE DEATH TO ENTER BAGDAD

Rare Courage in the Face of Bullet Rain Wins River.

[BY CABLE TO THE CHICAGO TRIBUNE.]

LONDON, March 25.—A dispatch to the Daily News from its correspondent with the British army in Mesopatamia says:

"The last fighting before Bagdad is likely to become historic on account of the splendid gallantry of our troops in the crossing of the Diala river. After the action at Lajj the Turkish rear guard fell back on the Diala, destroying the bridge which crosses the stream at its junction with the Tigris. The village lies on both banks of the stream, which is 120 yards wide.

"Houses trees, and walled gardens made it impossible to build a road and ramps quickly and to bring up pontoons without betraying the point of embarkation.

British Show Rare Courage.

"The attack on the night of the 7th was checked, but the quality of courage shown by our men never has been surpassed in the war. Immediately the first pontoon was lowered the whole launching party was shot down in a few seconds. It was bright moonlight and the Turks had concentrated machine guns and rifles in the houses on the opposite bank.

"The second pontoon had reached the middle of the stream when a terrific fusillade was opened on it. The crew of five rowers and ten riflemen was killed and the boat floated down stream.

"The third got nearly across, but was bombed and sank. All the crew were killed, but there was no holding back.

"The orders still held to secure the passage. Crew after crew pushed off to obvious and certain death. The successive parties were exterminated and the pontoons drifted past our camp with their freight of dead.

Renew Attempt; Succeed.

"On the second night the attempt was renewed with equal gallantry. This time the attack was preceded by a bombardment. It was a barrage, not of shells, but of dust raised by them, that secured us a footing. The dust was so thick that you could not see your hand in front of your face. It formed a curtain behind which ten boats were able to cross.

"Afterwards, in the clear moonlight, when the curtain of dust had lifted, the conditions of the night before were established. Succeeding crossing parties were exterminated and the pontoons drifted away, but a footing had been secured.

"Some sixty men had reached the other side of the stream, and they soon were heavily pressed by the Turks on both flanks. In the end they were reduced to almost their last clip and one bomb, but we found more than a hundred Turkish dead outside the redoubts when we relieved the handful of men at daylight.

"The crossing on the night of the 9th and 10th was entirely successful, and the Turks, perceiving their flank was being turned, effected a retirement of the greater part of the garrison between the ferries. On the morning of the 12th we entered Bagdad."

Army Training First, Slogan at Princeton

Princeton, N. J., March 25.—Dr. John Grier Hibben, president of Princeton university, announced at a students' massmeeting tonight that if this country become involved in war military training at Princeton would take precedence over all academic work. Beginning this week, it was announced, military work will be given more prominence and the academic work lightened considerably.

Dutch and American Ideals to End Wars, Says Savant

"The spirit of Holland is the same as that of America and will prevent war in the future," said Prof. Tiemen De Vries, formerly of the University of Chicago, speaking before the current events class of the First Congregational church in Evanston yesterday.

MOTOR BUS LINE BEGINS SERVICE; NOTABLES RIDE

Chicago's new motor bus line began operation yesterday with eleven double deck buses in service.

The first vehicle to make the trip from Devon avenue and Sheridan road to the downtown terminal carried Mayor Thompson and wife, former Gov. Dunne and wife, Edward F. Dunne Jr., Health Commissioner Robertson, Roland B. Conklin, president of the Chicago Motor Bus company, and City Prosecutor Harry B. Miller. On the return trip the party was entertained at luncheon at the Edgewater Beach hotel.

Fifty buses are to be put into commission within thirty days. The remaining thirty-nine already have been built and are on the way to Chicago. They have a seating capacity for fifty-one passengers, twenty-two on the lower deck and twenty-nine on the upper. They have a stepless entrance and an inclosed stairway.

With fifty in operation the buses will run from three to six minutes apart. The first bus made the trip downtown in forty minutes. It is proposed to shorten this schedule to twenty-five or thirty minutes. Express and local buses will be a part of the system. The fare is 10 cents. At present the buses stop whenever hailed at street intersections.

The route is from Devon avenue south in Sheridan road through Lincoln park, the Lake Shore drive and Lincoln parkway to Ontario street, to Rush street, to Michigan avenue, to Randolph street, to La Salle street, to Adams street, to a terminal at State street.

The buses run from 6 o'clock in the morning until 1:30 at night. They are manned by a chauffeur and conductor.

50 U. S. NEGROES ABOARD CRAFT SUNK BY MOEWE

Agents of the Esmeraldas Believe Muleteers German Captives.

BULLETIN.

Newport News, Va., March 25.—Shipping men here say fifty American muleteers were aboard the British steamer Esmeraldas, reported by Berlin as having been sunk by the German raider Moewe. The agents believe the men were among the 593 prisoners taken to Germany.

BERLIN, March 22, by wireless to Sayville, March 25.—An additional list of vessels, twenty-four in number (110,000 tons), attacked by the Germany auxiliary cruiser Moewe, which recently returned to Germany from a second cruise in the Atlantic, was issued by the admiralty today.

German Admiralty Report.

The statement reads:

"To the booty captured by the Moewe the following is added:

"**Mount Temple,** British steamer with 7.5 centimenter gun, 9,792 tons gross, with provisions, parcels, and horses.

"**Duchess of Cornwall,** British sailing ship of 152 tons, with fish.

"**King George,** British steamer of 3,852 tons gross, with explosives, provisions, and parcels.

"**Cambrian Wange** [Cambrian Range?], British steamer of 4,200 tons gross, with wheat and parcels.

"**Georgic,** British steamer with 12 centimeter gun, 10,000 tons gross, with wheat, meat, and horses.

"**Yarrowdale,** British steamer of 4,600 tons gross, with ammunition, provisions, and war materials.

"**St. Theodor,** British steamer of 5,000 tons gross, with coal.

Ammunition Ship Sunk.

"**Dramatist,** British steamer of 5,400 tons gross, with ammunition and fruit.

"**Nantes,** French sailing ship of 2,600 tons gross, with saltpeter.

"**Astiesis,** French sailing ship of 3,100 tons gross, with wheat.

"**Hudson Maru,** Japanese steamer of 3,800 tons gross, with parcels.

"**Radnorshire,** British steamer with 12 centimeter gun, 4,300 tons gross, with coffee and cocoa.

"**Minieh,** British steamer of 3,800 tons gross (listed at 2,890 tons gross), with coal.

"**Netherby Hall,** British steamer of 4,400 tons gross, with rice and parcels.

"**Jean,** Canadian sailing ship of 215 tons gross, with sugar.

"**Staut,** Norwegian sailing ship of 1,200 tons gross, with whale oil.

"**Brecknockshire,** British steamer with 12 centimeter gun, of 8,400 tons gross, with coal.

Cargo of Coal Lost.

"**French Prince,** British steamer of 4,800 tons gross, with coal.

"**Katherina** [Katherine?], British steamer of 2,900 tons gross, with wheat.

"**Rhodante** [Rhodanthe?], British steamer of 3,000 tons gross, in ballast.

"**Esmeraldas** [Esmeraldas?], British steamer of 4,680 tons gross, in ballast.

"**Otaki,** British steamer of 7,400 tons gross (listed at 9,575 tons gross) with 12 centimeter gun, in ballast.

"**Demeterton,** British steamer with 7.5 centimeter guns, 500 tons gross (listed at 6,048 tons gross), with food.

"**Governor,** British steamer with 12 centimeter guns, of 5,500 tons gross, in ballast.

Two Prizes Reach Port.

"Of these prizes the British steamer Yarrowdale reached a German port Dec. 31, 1916, with 469 prisoners on board; the Japanese steamer Hudson Maru, Jan. 16, 1917, reached Pernambuco with the crews of the Dramatist, Radnorshire, Minick, Netherby Hall, Nantes, and Asnieres on board. The remaining ships were sunk.

"The auxiliary cruiser Moewe had on board 593 prisoners."

PREVIOUS REPORTS.

The Berlin wireless dispatch received on March 22 announcing the return of the Moewe mentioned the British steamer Voltaire and the Norwegian steamer Hallbjoerg as among its captures. The Mount Temple also was named without the particulars of its armament and cargo being given.

The ten vessels last given on the German list, beginning with the Canadian sailing ship Jean, were not known to have been among the vessels taken by the raider until the Moewe's arrival at a home port.

The Duchess of Cornwall, a British three masted schooner owned in St. Johns, Newfoundland, is another addition to the list. It was last reported sailing from St. Johns on Dec. 4 for Gibraltar. The other newly named vessels, with one exception, are listed in the shipping registers. The Brecknockshire is not listed.

EVERY MAN READY

That's Idea of 200 Out of 378 American Mayors Who Favor Universal Training.

NEW YORK, March 25.—The National Security league made public tonight the result of a canvass of the mayors of all cities in the United States with a population of more than 5,000 on the question of universal military service.

The answers received numbered 378, of which 200 were unreservedly in favor of the enactment of a universay training law, thirty-four were opposed, and 144 either were indifferent or undecided.

No unfavorable replies were received from New York state mayors and the only unfavorable answers from New England mayors were from Augusta, Me., and Hamden and Waterbury, Conn.

GERMAN PEACE TERMS TOLD BY GENEVA PAPER

BERNE, Switzerland, via Paris, March 25.—"If peace negotiations were begun today," says the Journal De Geneve, which does not reveal the source of its information but declares it is absolutely reliable, "Germany would offer to restore the territory she occupies in France, except in the mining district of Briey, in exchange for a channel port—Calais or Dunkirk—and an indemnity of $3,000,000,000.

"Germany would also offer," says the newspaper, "to restore the teritorial integrity and the sovereignty of Belgium, on condition that Belgium would not be allowed to maintain a national army, and that Germany would be permitted to garrison Namur, Liege, and Antwerp perpetually."

It is added by the newspaper that Germany must be given control of the Belgium railroads and ports and be favorably treated in an economic treaty. This is not the program of Pan-Germans but the actual terms of the German government, says the Journal De Geneve.

Guns Out, Nerves Taut; Then Police Sigh, Ha!

A small black automobile almost collided with another small black automobile early yesterday morning at North Clark and West Washington streets. Men, with revolvers drawn, stepped from each car. When they came face to face all laughed.

Detectives Sergeant Charles Johnson, head of the central "flivver squad," greeted Detective Sergeant Thomas Gilfeather, in charge of the Chicago avenue squad.

"We thought you a bunch of autobandits," they explained in unison.

RIBOT CHARGES FOES RAVAGE NORTH FRANCE

Denounces "Barbarism and Devastation" in Note to Neutrals.

PARIS, March 25.—The French government has charged its representatives in all neutral countries to protest against "acts of barbarism and devastation on the part of Germans" in territory evacuated by them in northern France. The full text of the note, which is signed by Premier Ribot, follows:

"The government of the republic now is gathering the elements of protest which it intends sending to neutral governments against acts of barbarism and devastation committed by the Germans in French territory which they are evacuating while retreating.

No Military Motive in Acts.

"At this time, I ask you to make known to the government to which you are accredited that we intend to denounce before universal judgment the unqualifiable acts indulged in by the German authorities.

"No motive demanded by military necessities can justify the systematic devastation of public monuments, artistic and historical, as well as public property, accompanied by violence against persons; cities and villages in their entirety have been pillaged, burned and destroyed; private homes stripped of all furniture, which the enemy has carried off; fruit trees have been torn up or made useless for future production; streams and wells have been poisoned.

Relief Food Seized.

"The inhabitants, relatively few in number, who have not been removed, have been left with a minimum of rations, while the enemy seized stocks supplied by the neutral revictualing commission that were destined for the civil population.

"You will point out that this concerns not acts destined to hinder the operations of our armies, but of devastation having no connection with this object, and having for its purpose the ruin for years to come of one of the most fertile regions of France.

"The civilized world can only revolt against this conduct on the part of a nation which wanted to impose its culture on it, but which reveals itself once again as quite close to barbarism still and, in a rage of disappointed ambition, tramples on the most sacred right of humanity.

Charge Pillage of Safes.

"According to evidence in the possession of the military authorities in the region taken from the enemy, notably at Peronne where a branch of the Bank of France was pillaged and the safes broken into, much negotiable paper has been stolen by the retreating German troops.

"I would be obliged if you would call to the attention of the government to which you are accredited these wrongs to private property, against which the government of the republic makes the most energetic protest.

"You will also ask them to caution their banks and their nationals against all operations concerning papers which might be undertaken by German subjects, directly or by intermediaries, without furnishing serious proof of their former ownership."

A. STARR BEST
MADISON AND WABASH
CHICAGO

Here's a Charming Spring Suit
So Reasonably Priced

Miss Chevy Chase
Ages 10 to 16
$20.00

Made of very attractive novelty checked worsted; also in navy serge. Coat is mohair lined; detachable white pique collar; flaring skirt; pockets in coat and skirt.

A. STARR BEST
MADISON AND WABASH
CHICAGO

1st

Any business day savings accounts may be opened on which 3% interest per annum is allowed by the

First Trust and Savings Bank

The stock of this bank is owned by the stockholders of the First National Bank of Chicago. Under the clock on the ground floor at the northwest corner of Monroe and Dearborn Streets.

James B. Forgan
Chairman of the Board
Emile K. Boisot
President

YOUR Easter headwear should be authentically correct and of quality supreme. This suggests a visit to the Capper & Capper store, where hat quality is unquestioned and style a positive assurance.

$3 up

Our windows are educational and instructive—view them.

Capper & Capper

TWO CHICAGO STORES:
MICHIGAN AV. at MONROE
and SHERMAN HOTEL

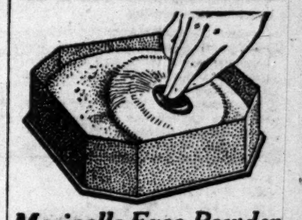

Marinello Face Powder Is Different—

FORMS a *real* protection—actually *clings* to the skin and prevents the disastrous effects that otherwise follow exposure. It is delightfully different, as a single trial will prove.

If you have never tested it, send Ten Cents and we will send you a miniature box of Powder, some Motor Cream, Tooth Paste, Hand Jelly, Phantom Powder and valuable Beauty Guide. Free demonstration at

MARINELLO OFFICE
53 E. Madison St.
Expert Cosmeticians in Attendance.

TONIGHT
↓
Savings Department
Open Mondays
Until 8 P. M.

NATIONAL CITY BANK
of Chicago
DAVID R. FORGAN, President
S. E. Corner
Dearborn and Monroe Sts.
(Ground Floor)

National Bank Protection
For Your Savings

THOS. E. WILSON & CO. CHICAGO U. S. A. MANUFACTURERS
SPORTING & ATHLETIC GOODS
Your Guaranty

10 and 14 So Wabash Ave.

Sports Suits
for Men and Women
Suitable for Street Wear

Special! Ladies' Suits
Made from Famous Flexknit rain-resisting fabric in a wide variety of colors.
Regular $30 Values NOW 19.50

Big New Line of Men's Golf Suits—Special!
25 & 27.50 Values NOW 15.00
In this lot are a number of Norfolk suits with long trousers for street wear.

Your Chance to Save $10 on your Spring Suit

Wilson Unconditional Guaranty
WE rely upon the sportsmanship of the American citizen. If any article of our manufacture does not render the service or satisfaction which YOU, as its purchaser, believe it should have given, a refund or satisfactory adjustment will be made by the dealer who sold it. You are to be the sole judge. Your decision is ours. No such guaranty as this was ever before made on sporting goods.
THOS. E. WILSON & CO.
10 and 14 So. Wabash Ave.
Backed by $30,000,000 Capital

IMPORTERS GOWNS SUITS WRAPS
Anna Korshak Co.
TOWER BLD'G
10 N. MICHIGAN BOUL.
CHICAGO.

I have just returned from New York with the most remarkable creations of unsurpassed distinctiveness and beauty in

Frocks, Suits, Coats, Blouses and Sports Wear
Also New Summer Furs

The exclusiveness of our apparel as well as the moderate prices will be sure to meet with your approval.

A cordial invitation is extended to you to view these new models.

Anna Korshak.

Sorosis Distinctive Spring Footwear

INTRODUCING a most charming and distinctive assemblage of authoritative Sorosis spring footwear, original in design, graceful in appearance, with a maximum of perfection in style, fit and workmanship.

In choosing Sorosis shoes you are sure of the highest skill and quality because in the making of them skill and quality go into every pair.

A Satisfying Service Is Part of Every Purchase

SOROSIS SHOE CO.
69 East Madison St.
Between Wabash & Michigan

Women's high cut all white kid boot with black jet beading. A most attractive dress boot.
$15.00

REPORTS ISSUED GIVING DETAILS OF WAR RESULTS

Statements from Capitals of Various Nations Tell Their Versions.

FRENCH FRONT

FRENCH.

PARIS, March 25.—From the Somme to the Aisne our troops continued their offensive movement. During the course of the day a desperate struggle followed a strong defense by the enemy, but our soldiers, aroused by the spectacle of the ravages committed by the Germans, everywhere drove back the adversary who suffered serious losses.

Between the Somme and the Oise we drove the enemy out of the important position of Castres-Essigny-le-Grand and Hill 121. A violent German counter attack debouching on the front between Essigny and Benay was broken down by our fire.

South of the Oise our troops penetrated several points in the Basse Foret de Coucy and reached the outskirts of Folembray Coucy-le-Chateau. German troops on the march in the direction of Folembray were caught under the furious fire of our batteries and dispersed with heavy losses.

North of Soissons we increased our gains and repulsed two counter attacks directed against the Vregny Margival front.

Active artillery fighting on both sides took place in the region of Craonne (northeast of Soissons).

On the Verdun front our batteries effectively shelled the German organizations north of Hill 304 and northwest of Bezon Vaux.

DAY STATEMENT.

During the night we made further progress north of Grand Seraucourt in the direction of St. Quentin.

Between the Somme and the Oise the night was relatively calm. Prisoners taken by us yesterday belong to seven different regiments.

On the east bank of the Ailette we advanced south of Chauny and consolidated our positions, as we did also in the region north of Soissons.

West of the Meuse we executed a surprise attack and captured elements of enemy trenches east of the Malancourt wood.

East of the Meuse a German attack upon one of our trenches in the direction of Apremont was repulsed with hand grenades.

AVIATION.

During the day of March 24 Adjt. Ortoli brought down his sixth German machine. Another enemy machine was destroyed in an aerial combat in the region of Bois Fontaines.

German aviators dropped numerous bombs yesterday on Calais and Dunkirk. In Dunkirk there were neither casualties nor property damage. In Calais two civilians were killed and one civilian was wounded.

BRITISH.

LONDON, March 25.—North of the Bapaume-Cambrai road an enemy bombing attack on one of our posts in the neighborhood of Beaumetz-Lez-Cambrai was driven off. We improved our position west of Croisielles. We entered the enemy's trenches during the night northeast of Loos and captured several prisoners and machine guns.

An enemy raiding party entered our trenches early this morning west of Hulluch, but was ejected with loss, leaving prisoners in our hands. A few of our men are missing.

AVIATION.

There was considerable activity in the air yesterday. Two important railway junctions behind the enemy's lines were bombed by our airplanes. A number of fights occurred. Eight hostile machines were driven down out of control. Four of our machines are missing.

GERMAN.

BERLIN, March 25.—During the bright weather there was lively artillery activity on the Flanders and Artois fronts.

Southeast of Ypres our mine throwers carried out efficient shelling. Reconnoitering troops advancing after this found the trenches completely destroyed and evacuated by the enemy.

Near Beaumets and Roisel and east of the Croza hostile advances encountered our protecting troops, which, after inflicting damage upon the enemy, gave way, following their orders. In an engagement near Vregny, northeast of Soissons, French battalions were repulsed with heavy losses.

Near Soupir and near Certny, on the north bank of the Aisne, our raiding detachments in a powerful charge, after efficient artillery preparation, entered the French lines and returned with sixty prisoners.

AVIATION.

Between the sea and the Moselle there were numerous attacks by our airmen against hostile airplanes and targets on the ground. In aerial engagements the British and French lost seventeen airplans. First Lieut. Baron von Richthofen brought down his thirtieth and Lieut. Vosse his sixteenth and seventeenth adversaries.

TURKISH FRONT

TURKISH.

CONSTANTINOPLE [via Berlin], March 23.—Russian cavalry which attacked us on Persian territory was pushed back with serious losses. A Russian cavalry attack in the vicinity of Baneh [southwest of Sakkis, near the Mesopotamian frontier of Persia] was likewise repulsed. One officer and eleven Russian of the rank and file were taken prisoner.

On the Tigris front up to this time only hostile cavalry has approached the new positions which have been occupied by us since March 11.

On the Sinai front, in the vicinity of Hamame, a hostile airplane was shot down and burned. One of our airships dropped 1,500 kilograms of explosives on the port of Mudros and on hostile ships anchored in this port. In spite of a strong defensive fire the airships returned undamaged.

Attacks by rebels southwest of Medina [Arabia] were repulsed.

RUSSIAN.

PETROGRAD, March 25. — Caucasus front: In the direction of Khanikan, on the 18th, our troops dislodged the Turks from positions near the village of Herin and from the Sermilkerind pass. On the 19th we attacked the Turks, who had occupied positions near the village of Miantag. On the remainder of the front there have been reconnoisances.

RUSSIAN FRONT

GERMAN.

BERLIN, March 25.—Front of Prince Leopold—A surprise attack near Samman, on the Dvina, resulted in twenty-one Russians remaining in our hands. In several sectors, notably near Smorgen, west of Lutsk and near Brody and Brszany, the artillery activity temporarily increased.

RUSSIAN.

PETROGRAD, via London, March 25.—In the region of Mojelki, northwest of Postavy (between Dvinsk and Vilna) the Germans launched deleterious gases but without causing us any damage. On the remainder of the front there have been reciprocal firing and encounters between sharpshooters.

ROUMANIAN FRONT

GERMAN.

BERLIN, March 25.—Front of Archduke Joseph and army group of Field Marshal von Mackensen—The situation during the thaw is unchanged.

RUSSIAN.

PETROGRAD, March 25.—Roumanian front: There have been reconnoisances and reciprocal firing.

MACEDONIAN FRONT

PARIS, March 25.—The day was calm save in the region of Monastir, where the artillery displayed its usual activity. The enemy communique concerning the engagements of March 20-21 is false. We have maintained all the important positions conquered north of Monastir.

GERMAN.

BERLIN, March 25.—North of Monastir our raiding detachments cleared out a nest of French riflemen which had remained before our position.

ITALIAN FRONT

ITALIAN.

ROME, March 25.—On the Trentino front bad weather has interfered with artillery activities. On the slopes of Monte Sief we repulsed a reconnoitering party. At the head of the Visdende valley, under cover of a thick mist, the enemy attempted a surprise attack but was immediately driven off.

On the Julian front there was again considerable artillery activity. A few more rounds were fired on Goritz. Some damage was done but there were no casualties.

On the Carso, after heavy artillery fire, enemy detachments attempted at nightfall a raid in the Lucati sector but were driven back with severe loss.

WHERE WILL THE GERMANS STRIKE?

Masses of Maneuver of the Entente Powers Indicate Centers of Expected Spring Attacks, but Who Knows Kaiser's Plans?

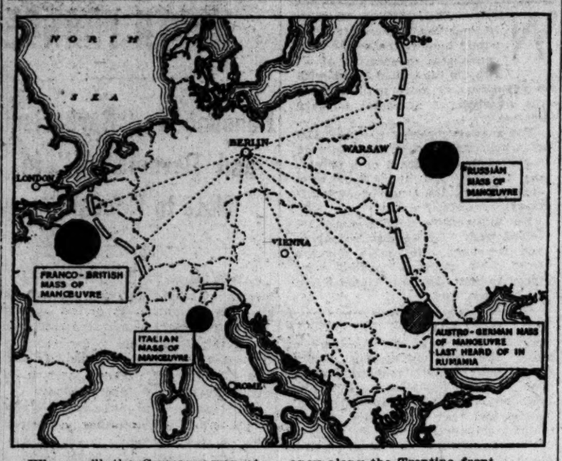

Where will the German army attempt a ten-strike attack?

Observers do not doubt the kaiser is maneuvering for a supreme effort in some particular quarter. But whether it will come on the east front, the western theater, Italy, Roumania, or Macedonia, London and Paris wiseacres do not hazard a guess.

The entente powers are making little of a secret of their chief "masses of maneuver," but the Germans are casting a veil about their troop movements and concentrations.

The most general guess has been that Italy will be made to feel the German lash with the coming of real spring weather. The Italians have been massing their troops in expectancy along the Trentino front.

In Roumania the Germans are supposed to be ready for a dash across the Sereth and Danube with the "On to Odessa" cry. The Russians and Roumanians have formed new defenses and rearranged the divisions, it is said.

On the Russian front there is positive indication of a German advance against the northern or Riga front, but other sections are uneasy, too.

And the Franco-German front retreat and maneuvers leave all England and Paris mystified as to the real plan of Von Hindenburg. The abandonment of the Arras and Noyon salients is said to have been to release some 250,000 troops for other activities. But where?

GERMANS MASS FOR HUGE DRIVE AGAINST RUSSIA

Troops Gather on Northern Line for Effort on Petrograd.

PETROGRAD, March 24, via London, March 25.—[Delayed.]—From internal troubles and the problems of reconstruction, the attention of Russia has suddenly been diverted to a new danger which threatens from without. There now is indisputable evidence that the Germans are massing great numbers of troops along the northern front ready for an effort against Russia's capital.

The country has been apprised of the new menace by a series of proclamations from its ministers.

GAVE WARNING OF SPIES.

Minister of War Guchkoff, according to Petrograd advices received on Saturday, issued a proclamation warning the people of the menace of spies seeking to uncover secrets of the national defense. The concentration of these spies in Petrograd was pointed to as one element of danger against which steps were immediately necessary, while the other menace was named as the concentration by the Germans of "great quantities of munitions, supplies, and men" on the northern Russian front.

Other dispatches told of a conference between Gen. Korniloff, the new commander of the troops in the Petrograd district, with the council of workmen's and soldiers' delegates concerning the German concentration along this front.

London Admits Dangers.

LONDON, March 25.—Alluding to the military situation in Russia and the effect of the revolution on the men at the front, Reuter's Petrograd correspondent says:

"War Minister Guchkoff's statement that the foe is at the gate is no mere figure of speech. The slightest relaxation of vigilance and the enemy would be at Petrograd."

The correspondent then cautiously refers to the repercussive action on the troops of the consciousness that the army has been the arbiter of Russia's destiny, which has manifested itself in demands incompatible with military discipline and says that already there is news from various fronts of the prevalence of "second thoughts."

Grand Duke Nicholas Nicholaievitch has asked permission to reside at Livadia.

Between 3,000 and 4,000 arrests have been made in Petrograd since the first day of the revolution, among the latest prisoners being the wife of former War Minister Soukhomlinoff.

GREETING BY AMERICANS

New York, March 25.—The advent of Russia into the family of democracies was celebrated by several thousand persons, including many prominent men, at a massmeeting tonight. A resolution prepared by Charles E. Hughes, Joseph H. Choate, and Charles R. Flint was adopted. It carried America's congratulations.

TRAMP VICTOR OVER U-BOAT IN SEA THRILLER

Saved Coronda Sailor Tells of Battle He Witnessed.

Halifax, Nova Scotia, March 25.—Twenty-one survivors of the British steamer Coronda, which was torpedoed 150 miles off the Irish coast on the 13th of this month, arrived tonight on a British steamer that picked them up nine hours after the Coronda went down. Nine men were lost by the capsizing of their lifeboat.

The survivors reported they had scarcely reached the deck of their rescuing steamer when they witnessed a thrilling battle between another tramp steamer and a submarine, in which the submarine probably received its death blow.

Describes Battle with U-Boat.

Describing the battle, one of the Coronda's men said:

"I was looking aft when I saw what looked to be a cargo steamer coming up astern. It was making pretty good time and I took the glasses to see if I could make it out.

"What I saw made me stand without moving for nearly an hour with the glasses glued to my eyes. The steamer was in action with a submarine, and it was certainly holding its own.

"I saw a spurt of smoke issue from its stern gun and hit close to the periscope of the submarine. As the shot struck the submarine came to the surface and a second later I saw the water shoot like a geyser alongside the British.

Believes Submarine Lost.

"Before the submarine could get under water the tramp returned its fire. As I watched the submarine, I saw a shot land right at its side. There was a gush of water and when the sea had quieted down once more there were no signs of the German craft.

"Whether it was sunk by the last shot of the Britisher or whether it managed to escape I cannot say, but this I know, that the battle ended in a manner which left little doubt as to who had the better of it."

VERIFIES DANTON LOSS.

BERLIN, March 25.—[By Wireless to Sayville.]—An admiralty statement issued today says:

"On March 22, at the point in the Mediterranean where on March 19 a large French battleship was sunk, a German submarine picked up a box containing letters, as a result of which it may be stated that the vessel sunk was the French warship Danton."

[Loss of the French battleship Danton was announced by the French admiralty March 23.]

THE WAR A YEAR AGO

March 26, 1916.

Heavy cannonading, but no infantry fighting at Verdun.

Russia announced fresh successes in assaults on German positions.

Premiers of France, Great Britain, Italy, Belgium, and Serbia, and Russian foreign minister gathered in Paris for conference.

Extraordinary Value in Your Easter Clothes

You want all the extra value you can get in your Easter Clothes—don't you?

You want the finest fabrics, newest patterns and colors, latest styles, silk linings and sleeves—Superiority all the way.

We've made $30, $35, $40 and $45 clothes values possible in the new Marden store at $25. We've eliminated high rent, credit losses and other unnecessary selling expenses from the selling price and we've put our savings into the clothes you want.

That's sensible, isn't it?

MARDEN
Exclusive Clothes for Young Men

116 South Michigan Blvd. Second Floor, Between Adams and Monroe

$25

Lake View Building, Second Floor, Between Adams and Monroe

A+B

ROGERS PEET CLOTHES EXCLUSIVELY
EXCLUSIVE AGENTS FOR ROGERS PEET

If you think you're hard to fit, we're here to change your mind.

Suits and Overcoats for every type and shape of man.

Sizes in varied proportions that the ordinary clothier couldn't dream of carrying—"regulars," "longs," "stouts," "short stouts," "long stouts," extra longs" and "shorts."

Fabrics as fine as they come.

We are exclusive Chicago agents.

ANDERSON & BROTHERS
Washington & Wabash
(Northeast Corner)

Escape inclement weather
Go to sunny-sunny-sunny

California this Spring

Spring is coming
But the winds are chilly
Not so in California
There March & April are
the best months
Flowers are blooming
Golf links perfect
Motor every day
Polo, if you wish
Ocean cruising, too
Resort hotels open
Go Santa Fe all the way
The Grand Canyon-Pred Harvey Line
Ask for booklets

Santa Fe All the way

Geo. T. Gunnip, Gen. Agent, Ry. Exchange Bldg., 73 E. Jackson St., Chicago.
Phone. Har. 4820 or Auto. 64-958.

119)

"It is correct if it bears a Shayne label."

The Knox

The Finest Hat in the Spring Parade

IN any gathering the best hat is the Knox; you can be certain it is correct, because it has set the pace in men's hat styles for generations. You'll like the new Knox styles for spring.

IN Chicago, the Knox Hat is sold exclusively at John T. Shayne & Co.

The Knox Hat, $6, $8, $10, $12 and $20
The Knox-Shayne, $5

FOR 44 YEARS DISTRIBUTORS FOR KNOX HATS

JOHN T. SHAYNE & CO.
Palmer House Corner

Being sure about shoes

IN these days when leather of good quality is very scarce and very costly, being sure of getting good shoes is some problem.

But that's our problem, not yours; we don't ask you to take any chances on it; we've done that for you.

We say to our customers—"These are good shoes; we know it; we guarantee your satisfaction in every way that you want shoes to satisfy; style, service, price, fit. If the pair you buy doesn't satisfy, we have, and will find, a pair that will. And we can always give you back your money, if that's the only satisfying thing."

That's the policy that has made this store so popular with Chicago men. Shoes of every good style, and leather at prices for real value—$4, $5, $6 and up to $12.

HASSEL'S Dearborn and Van Buren
Northwest (Hassel's) Corner, Monadnock Block

THE HUB
Henry C. Lytton & Sons
N. E. Corner State and Jackson

Shoe-Value Standards

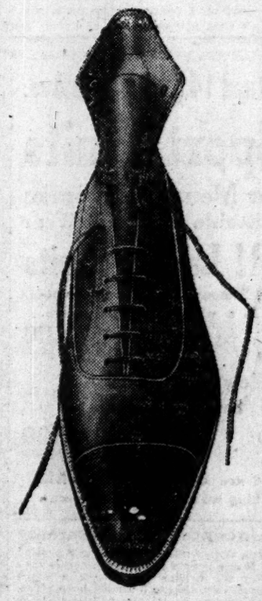

You don't have to pay $10 or $15 for shoes to secure lengthy service, a comfortable fit, and the right style. See our spring shoes and oxfords at **$4, $5, and $6.** You will be surprised to find that these shoes offer you all that you expect to find in higher priced shoes.

Main Floor

MARY M'GOORTY FOUND; WEEPS WITH DELIGHT

Judge's Daughter, Safe in Grand Rapids, Admits Lure of Stage.

(Continued from first page.)

La Grave avenue and there found the girl in her room. She was alone, reading a little prayer book. She had gone to church Sunday morning, she said, but had come in late and was finishing some of her prayers. She denied she was the missing girl and insisted her name was Katherine Crews.

FIRST POSE SHATTERED.

The detectives questioned her, but she denied her identity. She insisted she was another girl altogether and maintained this pose until she was taken before Lieut. Thomas Howell in Central station. It required but a few questions to wreck her story.

"Where are you from?" asked the lieutenant.

"From Rockford, Ill.," she replied. Some fate must have caused her to say this, for Lieut. Howell formerly lived in Rockford, and he knows the northern Illinois city backwards.

"What is the name of the big hotel there?" asked Howell. Mary Frances was stumped.

THE FINAL TEST.

"Do you know any of the Reynolds there?" persisted the lieutenant.

"No, I don't think I do," she replied.

"Well," said the officer, "you're not from Rockford then. There's a Reynolds in business on every corner in the town."

Mary Frances capitulated.

"Yes, I am Miss McGoorty," she said. And it was then she suddenly discovered she was not a grown up, blase woman but a little girl who still needs the comfort of home and her parents. She set off without any further ado to tell her story.

WANTED TO BE ACTRESS.

"I left home last Monday," she said. "I wanted to be an actress. I knew it would be hard for me to get a start, but I would succeed if I had a chance.

"It was hard for me to leave my mother and father and the brothers and sisters, but I just felt I had to make some sacrifices for my art. It was much more difficult for me to leave them than for them to have me go, I think.

"It has been hard for me to be away from Margaret, for she has been such a good sister to me. And then there are John and Elizabeth and Robert and Peter—O, how I want to get back to them, now that it's over.

Cashed Own Checks.

"Well, I packed my grip and told Margaret I was taking my dress to the cleaner's. But I went to a drug store at Sixty-fifth street and Cottage Grove avenue and cashed my personal check for $10. Then I went downtown to the Chicago Athletic association and checked my grip there. Also I got another check for $5 cashed there. I went out to supper and in a couple of hours I came back and got my grip."

"Did you buy a new hat in the meantime?" she was asked.

"Yes," she said. "I sent my old one home."

"Later in the night, I think it was around 10:30 o'clock, I went to the Park row station and made up my mind to go somewhere. I hadn't the slightest idea what town to pick out for a destination. I was looking over the time table when I saw the name 'Grand Rapids.' I figured up the mileage and decided Grand Rapids was just about as far as I could go on my money. Then, too, I decided they would never think of looking for me in Grand Rapids or in any other place in Michigan, for that matter, in the winter.

Arrived with $7.

"I was on the train that left at 12:06, but they had made up the sleepers at 10:30, so I went straight to bed. I arrived in Grand Rapids at 6 o'clock in the morning and went to the Norton house, where I registered. I had only $7 left.

"Sleep was impossible and I heard every crossing bell between Chicago and Grand Rapids. At one time I came near getting out and dressing and leaving the train and going straight home. But the train soon left Chicago and I tried to forget.

"I didn't lose any time trying to get a place. I found the Bishop players were playing 'Uncle Tom's Cabin' in the Columbia theater, so I went there the first thing on Tuesday morning and asked the manager for a place. He said he would keep me in mind. Then I tried the Empress, but all the Keith acts were full.

"I began to grow a little worried on Thursday. My money gave out and I had to tell the clerk at the hotel. He said it was all right and they would keep my suitcase until I could get some money. But that was worse, because my suitcase had my party dress in it and another dress I needed the worst way.

"The clerk wouldn't even let me have my toothbrush, toothpaste, combs, and brushes.

Finds Path Thorny.

"I left the hotel and made the round of the rooming houses and finally I found one where they promised to take me in on my promise to pay. This was Miss Etta Wilcox. She gave me a nice room and said everything would be all right.

"When I started out after work Thursday morning I was desperate. I tried the department stores, but they said the season was dull. I went over to the Columbia again and told them I simply had to get on in something. They said they had nothing for me.

"Late Thursday afternoon I met a young man in the Pantlind hotel whom I thought I had met in Chicago. I asked him if he knew me, but he said he did not, but he'd like to make my acquaintance.

Tells Her Troubles.

"We began talking and I told him I wanted to become an actress. In fact, I told him all of my troubles from the time I left home. He was very sympathetic and told me he was an actor and was going to appear in the Keith theater in a dramatic skit. He showed me some letters from the Keith offices in New York, offering him a tour in the east and another from some Spanish booking agency offering him booking in Buenos Aires. He gave me some lines to practice and told me he would take me to Buenos Aires with him at $65 a week. He told me his name was Lewis Jennings.

"O, I am so sorry for it all. Father and mother were very kind to me over the phone. They were relieved to know I had met no harm.

"I know, now, what it means to have an empty stomach. I can see, now, that I was awfully lucky in making out as well as I did. But I never was in the slightest danger.

Appreciates Lesson.

"My advice to stage struck girls is to stay at home. Distance lends a lot of false enchantment to the theatrical profession and I'm through with any more foolish attempts to get on the stage."

The girl was questioned about Jennings. She said he had treated her with the greatest consideration and had helped her when she was without money and needed food. The police made inquiry and found no Jennings booked in the Keith theater. But it was found the young man had been very courteous and helpful to a girl whose ambitions were greater than her reasoning and he was not sought nor questioned.

Judge Gets News.

Judge McGoorty was in the Hotel Sherman with Judge Michael L. McKinley when he was notified by detectives of the bureau his daughter had been found.

"I hope it's true," he said. "I've been disappointed so many times. Many clews have come to naught, but this seems worthy of investigation."

With his friends he went to the bureau. "I want to be sure," he said. "Suppose we call Grand Rapids on the long distance telephone."

This was done. Lieut. Mooney recognized the voice of Lieut. Howell in Grand Rapids, and then Mary Frances came to the transmitter.

Judge McGoorty then took the phone.

"Hello, Mary," he said. And there ensued a listening period.

"I'll come for you in the morning," said the judge, and there was another silence.

"All right, then," he said. "I'll come tonight. I'll get the next train." He turned to his friends.

"I knew her voice in a moment," he said. "She wanted to come home tonight. I guess she's tired."

Mother Is Overjoyed.

But joy was more violent in the McGoorty residence in Forty-fifth street when the news was conveyed to the mother of the lost girl.

"Heaven be praised," she exclaimed. "When I sat by the window this evening and saw the darkness fall it was as if the end of the world was coming. It seemed to me that with the darkness all hope was ended. I had given up in despair. And now she is found. Isn't that wonderful?"

It was not many moments before the telephone rang and Mrs. McGoorty was called to speak. It was the voice of Mary Frances, a long way off, it seemed, but Mary Frances. For a moment Mrs. McGoorty couldn't believe her ears.

"If you are Mary," she said, "tell me the number of this telephone."

She listened.

"She says it is Oakland 6261," cried the mother in delight. "It's Mary's voice." And then she listened. When the short conversation had concluded Mrs. McGoorty turned to the friends and the children.

"She cried," said she, "and she said, 'Mamma, mamma, I want to come home tonight.' And I know she does, too. Mary wants her home and her mother."

Tears dimmed the eyes of the mother, but she smiled through them as she had not done in the days and nights that she has spent in watching through the window for the return of the wandering one.

"I told her," she continued, "that her father would come as soon as he could."

At this moment Judge McGoorty entered. "That is correct," he said. "I am going to pack my bag right this minute." And then there was a jubilation.

REUNITED

The Missing Mary Is Found and Her Favorite Sister, Elizabeth, Smiles for the First Time in a Week at the Promise of Reunion Tonight.

Elizabeth and Mary F. McGoorty
PHOTO © MOFFETT

APPRECIATION

Judge and Mrs. McGoorty Thank "The Tribune" for Its Consideration and the Recovery of Their Missing Daughter.

"I HAVE heard of the power of the 'press,'" said Judge McGoorty after learning last evening that his missing daughter had been found, "but in all my years in public life I have just now come to know what that expression means.

"When my little girl went away we hesitated to make it public for the unjust speculation that might arise. I asked THE TRIBUNE that the story be withheld. I was told that all ends would be furthered and Mary Frances be found if the matter were given mention. I agreed and it seemed as if a burden had been lifted.

"I shall always be grateful for the fine consideration given by THE TRIBUNE, its rejection of the petty suggestions that might have stood out as a blight in the life of a little girl, and its tremendous force in rousing the public.

"Down to the last detail in identifying my daughter in Grand Rapids the credit for this splendid achievement belongs to THE TRIBUNE."

MOTHER GIVES THANKS

"Please tell THE TRIBUNE," said Mrs. McGoorty, "that while my heart is full for the return of my little daughter, I shall never forget the way THE TRIBUNE has handled the matter.

"I hope THE TRIBUNE will realize what a great good it has done for a mother who has passed through a week of darkness."

Archbishop Confers Honor on the Rt. Rev. Mons Bobal

Archbishop G. W. Mundelein performed the ceremony yesterday in St. Ludmila's Catholic church of investing the Rt. Rev. Mons. Francis Bobal with the vestments of a monsignor in the church, to which he was appointed by Pope Benedict more than a month ago.

Mons. Bobal is one of the clergy for whom the European war has many reminders, as he was educated at the University of Louvain and was ordained to the priesthood in Liege, both cities of Belgium which have suffered in the conflict.

New Importation of Chinese Rugs

THE Rugs of China, now generally admired because of their unusual color effects of Porcelain Blue and Imperial Gold Backgrounds, have an added charm in designs evolved from the religious beliefs under which the people have lived.

In order to bring these Rugs within the reach of the average Rug buyer we have cut out all the middlemen's profits and are importing them direct from China and are able to offer them to you on

"Direct from Weaver to Consumer" Profit Basis

Size about 8x10 feet - $250.00
" " 9x12 " - $350.00
" " 10x14 " - $475.00

Rugs sent on approval to responsible parties anywhere

Pushman Bros.
16 South Wabash Avenue Near Madison
The Largest Oriental Rug House in America

The Loveliest Baby Clothes!

Come to Lane Bryant's for everything that Baby needs—from the first dainty layette to practical pretty clothes for older children. Beautiful nursery furniture. Prices lower than elsewhere.
We also specialize in becoming clothes for
MOTHERS-TO-BE
All as smart and fashionable as clothes can be. Patented adjustment allows necessary expansion and insures even hang. Can be worn after figure returns to normal.
LANE BRYANT
9th Floor Stevens Bldg.
17 N. State 16 N. Wabash
New York CHICAGO Detroit

Lane Bryant, Specialists in
Smart Clothes
For Stout Women

Stunning Models for Street Wear

WE have an especially attractive line of street and sport clothes, made from light weight cloths, jersey materials and sport silks. Many, like the model illustrated, are suitable both for street and outing wear. All are ultra smart and especially designed to become large figures.

Our spring and summer blouses are also on exhibition, both in dress and tailored styles.

Sizes in all garments from 35½ to 58 bust, both for long and short waisted figures.

Remember, Lane Bryant designs make large figures look small—and that ours is a special service.

And, while we carry very elegant models, we especially feature a popular priced line.

Lane Bryant
New York CHICAGO Detroit
9th Floor Stevens Bldg.
17 N. State
16 N. Wabash

HANAN

This patent-colt pump—worn with spats of ivory, mustard, gray or white—strikes the true note of Spring. It has the freshness and dress qualities which the Easter season insists upon.

It is only one of our many spring-time fancies. You will quickly find something here to please you. Nothing in present conditions makes it hard for Hanan to bring out full offerings—or necessary to sacrifice Hanan charm.

You are equally sure, of course, of the quality beneath the charm. Each pair of Hanan shoes is entrusted with the honored reputation of three generations of Hanan. A consideration more important than usual, perhaps, right now.

for Women
State & Washington

THERE ARE THREE ENTRANCES
27 N. State Street Private Elevator
31 N. State Street Public Elevator
5 E. Washington Street Public Elevator

HANAN & SON
CHICAGO

Jerome & Co
208 Michigan Ave.
Between Adams Street and Jackson Blvd.

SUITS

New suits arrive daily from Fashion's greatest creators. Snappy suits that are different yet moderately priced so as to meet your requirements. Our selection is really complete. Prices range from $35 to $175.

The suit illustrated is made of Poiret twill in navy blue. The vest is of white khaki-kool. Price—

$55

NO MAGIC METHOD

But DAVIES Can Help You Get Real Results from Your Spring Cleaning.

DAVIES has no "special process." Except the "special process" of using the most modern cleaning equipment—having trained, skilled workers—and exercising the utmost care.

But send your portieres, curtains, draperies, rugs, covers or hangings—any of your household effects or apparel—and see what wonders this combination will work! Reasonable prices. And we'll call anywhere—whether it's for one pair of gloves or to estimate on all of your Spring cleaning.

Persons living out of town, write for particulars for shipping either laundry or cleaning

Phone Calumet 1977

DAVIES
Laundering Cleaning
2349-57 Cottage Grove Ave.

Save Monday Evenings

Make Monday evening your banking time. For your convenience the Savings Department of the Central Trust remains open until 8 p. m. every Monday.

This means that you can take your own time, instead of having to leave your work and hurry to get your banking done.

It means being able to save regularly, instead of having to wait for an opportunity to present itself.

It means saving while your savings are still in your pocket.

Try this Monday-evening-saving idea. With your first deposit of a dollar or more we will loan you a "Save-and-See" self-recording metal bank for home saving.

3 per cent interest paid.

SAVINGS DEPARTMENT
CENTRAL TRUST COMPANY OF ILLINOIS
Under National, State and Clearing House Supervision

Capital . . . . . $ 6,000,000
Surplus and Undivided Profits . $ 2,500,000
Deposits $50,000,000

Self-Recording Metal Bank

Two Street-Level Entrances:
125 W. Monroe Street and
111 S. La Salle Street

Checking Accounts—Business Loans—Investments—Safe Deposit Boxes

The Chicago Tribune.

THE WORLD'S GREATEST NEWSPAPER

FOUNDED JUNE 10, 1847.

ENTERED AS SECOND CLASS MATTER JUNE 3, 1909, AT THE POSTOFFICE AT CHICAGO, ILL., UNDER ACT OF MARCH 3, 1879.

All unsolicited articles, manuscripts, letters, and pictures sent to "The Tribune" are sent at the owner's risk, and the Tribune distinctly expressly repudiates any liability or responsibility for their safe custody or return.

MONDAY, MARCH 26, 1917.

"Our Country! In her intercourse with foreign nations may she always be in the right; but our country, right or wrong."
—Stephen Decatur.

THE LADIES' WAR.

Two considerations ought to enter American reflection at this time. One concerns national character. The other relates to national security.

We are told that the decision of the president and his advisers is to give aid to the allies in the shape of material and money, to use our fleet to release allied warships in our waters, and to endeavor to destroy submarines and protect our commerce.

The regular army and the national guard will be recruited to greater strength and put in form for home defense. With such efforts we are to rest and abide by the outcome, as it may be shaped for or against us by the efforts of allies with whom we are to have no alliance and no definitely stated terms of contract.

There must be Americans who will observe this plan with dismay and humiliation. No man wants to go to France and fight—at least, no home loving American citizen—but it will be a sad and long lived national humiliation if we decide that, being, even as Canada, at war with Germany, we shall merely make cartridges and have the Canadians shoot them.

It must be remembered, in point of national security, even if we abandon all consideration for national character, that if we enter the war we shall be affected by its outcome. That cannot be avoided.

The resources of the United States, in men and material, are enormous. The men are untrained, but they will make just as good soldiers as could be raised by any nation. We used to think with pride that the American soldier was the best soldier in the world. He was brave and he was intelligent. Boys grew to manhood in this fond confidence in the stamina of the breed.

An army of a million men could be trained in a year of intensive education. The menace of that army would be growing upon Germany. It would paint the future with darker colors for the central powers, which would be confronted with the prospect of fighting through present difficulties only to fight into greater ones.

Germany is uninterested in the decision of the United States. Why? Because Germany knows we have nothing to contribute to the man power of her enemies. The Germans wanted to keep Roumania out of the war. They do not care whether we enter or not. They perceive or sense the condition of our morale and inevitable error of our decisions.

We, making an atrocious blunder and committing ourselves to a diplomatic disaster, confirm the German idea by proclaiming that we shall not put an army against the German forces.

We say that we may go to war but that we shall not fight. There is no intent to underestimate what may be done to aid the allies with materials. We may indeed save them by doing so, but we are making only a half effort, by so doing, in a cause which embraces our honor and security.

Honor and security are worth full effort or none, but we decide to make the comfortable effort and permit the Canadians to make the uncomfortable one.

A man's war will be waged north of the great lakes and a ladies' war south of it. A nation of nine millions will furnish men and a nation of one hundred millions will give them guns and hardtack. The wounded Canadians coming home will look with contempt upon the nation to the south in front of whose security the Canadian khaki had stood in danger.

Canadians fight with bayonets. Shall Americans fight with bazaars? Canadians will wear the red badge of courage. Shall Americans put on the yellow night cap?

We ask Americans to consider this as they consider the reputation and well being of their country. We go to war but do not fight it. We proclaim that we do not intend to fight it. We strengthen the enemy's morale instead of weakening it. We trust to an outcome which we do not fully attempt to form.

We expose ourselves to danger and rely upon our Canadian neighbors to do our part in warding it off. We play a feminine part in masculine work, a shielded part in dangerous work.

We cannot do this and be a respected nation after the war. We shall be more nearly a vassal nation than will please the pride of any American. We shall confess that we have been protected by Canadian bayonets and British warships or, if they fail, we shall pay tribute to Germany.

Offensive as these alternatives are, they are presented to a nation which fights a ladies' war.

If present plans go through the American army will be the Woman's Home Companion.

STREET CARS AND STUPIDITY.

Mr. A. M. Lee of South Chicago, for example, has his own ideas about solving the traction problem. "I think," he told the aldermen, "that the city in spending $250,000 for the report of the traction and subway commission has spent a quarter of a million to the injury of the city. I have not read the report."

His ideas about traction, he is sure, are better than the ideas of expert engineers who have studied the problem. He does not know their conclusions. He simply believes his conclusions are better.

Mr. Lee would not be worth this space if there were not thousands of Mr. Lees in Chicago and if the thousands did not represent the mobilized stupidity of the city. Stupidity and ignorance rushes to place itself in front of every projected public improvement, pours out torrents of words which mean nothing, and accomplishes only delay and more delay.

Mr. Lee says he wants municipal ownership. Well, we all want municipal ownership because we believe that under it it will be seats and not straps that do the earnings. We believe that we shall get better service.

But we are not going to get municipal ownership in a thousand years if we permit active and stupid minorities to block every effort by insisting on their own half-baked ideas. We cannot get better service if citizens refuse to listen to experts or insist on the flattering theory that every man is his own expert.

Chicago has spent a quarter of a million on a careful study of street car problems. Are we going to permit the stupidity of unstudied minorities to rob us of the use of it?

GERMAN-AMERICANS.

Except the most fanatical partisans of the entente allies, no one expects Americans of German blood and tradition to volunteer for active operations in Europe against the central armies. We know from experience that German-Americans will fight devotedly for their adopted country, and if we were threatened with invasion even by Germany there would be no doubt the German-Americans would help expel the invaders.

But it is neither necessary nor practical to use German-Americans in any force our policy or the exigency of this war compels us to send abroad. THE TRIBUNE believes that for the sake of the national morale as well as of our political advantage an American army, when ready, should be sent to Europe. But whether that is a volunteer army—we hope it will not be—or an army organized under universal service, provision should be made for the assignment of men of German, Austrian, and Hungarian blood to the forces we shall have to maintain at home. The German-American should not be asked to drive a bayonet into the breast of his blood brother unless that brother is invading the country, as he might be from Mexico, or unless he is striking at our peace here within the confines of our own country. But German-Americans may well be asked to defend the border and our home ports, and they can be depended upon to do that service loyally and well.

Military efficiency, as well as considerations of human feeling, dictates this concession. German-Americans could not be expected to fight against Germany with the spirit they would show against another enemy or even against Germany in a war whose issues appealed to them.

We have a duty also to civilian German-Americans, a duty which is not merely governmental but belongs to us all. If we are not unreasoning we must realize that the German-Americans who are loyal to this country are passing through an experience of real anguish. The common figure of speech which calls Germany their mother and America their wife is not exaggerated. These, our fellow citizens, our neighbors and worthy coworkers in upbuilding of America, are torn between two sincere and honorable devotions. They are following the biblical saying, they are leaving father and mother and cleaving to the wife. But the necessity of choice is a bitter one.

It is a part of good citizenship and of common human feeling to try to help the German-Americans in this trial, to avoid offending their susceptibilities, now naturally exaggerated, to try to make them feel that we do not doubt their loyalty while recognizing their sympathies.

WHOSE TYRANNY?

Mr. Gompers is raging because Chief Justice White declared that "the right to strike is necessarily surrendered when men are engaged in public service."

As to this simple proposition of public safety Mr. Gompers remarks as follows:

"Five men out of our one hundred million have interpolated into our political institutions a principle destructive of the fundamentals of freedom. The Supreme court has provided the way for the establishment of industrial slavery. Would it not be well for the nation to consider the necessity of curbing the assumption of power by the Supreme court rather than to supinely permit the court to curb the freedom of the masses—the workers?"

From a soap box orator this sort of thing would not be surprising, but from the lips of a supposedly responsible leader of organized labor it deserves comment. We cannot believe this statement is sincere unless Mr. Gompers' brains have become hopelessly addled. He objects to the declaration by "five men," who happen to be the justices of the Supreme court who upheld the Adamson law, that four men, who are the heads of the railroad brotherhoods, should not have the power to paralyze the transportation system of the nation.

Mr. Gompers is talking twaddle when he pretends that the principle of public service and public safety declared by Chief Justice White is "destructive of the fundamentals of freedom." He asks us to assume that "the masses, the workers," will be benefited by a general railway strike to enforce higher pay for a small minority of the workers. Gompers knows that the masses, the workers, must pay for the exercise of this power, as well as the classes, and that it is as much of a necessity for the wage earner, the clerk, and the farmer to shackle as to any one whom he represents.

It is only demagogy to pretend that the uncontrolled power of a comparatively small minority of workers to paralyze the whole economic processes of the nation's life is a "right" which "the masses" ought to protect. As a matter of cold fact, it is a danger to every worker and to every class, a threat of the tyranny of force against all the people.

The right to strike in private industry is fully recognized. But it is obvious to any sane mind that in the case of a public service essential to the well being, even the life, of the whole community this right must give way to a right which is paramount to all other rights—the community's right of self-preservation. The most radical democratic organization would never permit a minority to destroy the common prosperity and imperil the common safety. If it did that democracy would quickly disappear.

Editorial of the Day

BROOMSTICK PREPAREDNESS.

[From the Boston Herald.]

A Washington correspondent writes, "It was reiterated that the administration was to make no move that could be construed as a warlike step. This is the reason that mobilization of the navy has not been ordered, though navy officials have favored it." And so on. Small wonder that patriotic sentiment the country over is humiliated and outraged!

Small wonder that Germany is convinced, as it has been since the Lusitania went down, that this country does not mean business! There has been too much of apology and disclaiming and minimizing—to much of what the New York Times calls "broomstick preparedness," when it points to the 600 Plattsburg graduates in that city drilling faithfully but appealing in vain for guns to drill with.

On general principles, that the administration has blindly ignored, there has been need of preparedness for two years and more. Now there is a crisis that makes half hearted and apologetic preparedness something worse than a mistake.

A LINE O' TYPE OR TWO

Motto: How to the Line, Let the quips fall where they may.

OUR imperfect understanding of a rapidly clarifying situation is that after congress declares that a state of war exists, we shall have nothing to do with the odious Germans. More fortunate than any other nation, we are able, thanks to our splendid isolation, to conduct hostilities without associating with the enemy. To maintain our martial spirit at concert pitch we need a Hymn of Aversion.

As One Nifty Neutral to Another.

Sir: Dutch custom house officials, searching a boche, found that he had tied thin slices of bacon over his entire body, under his clothes. Is not this the perfect example of painting the lily?
PAN.

IN order to hasten the march of the Allies into the trap prepared for them, Von Hin, it is reported, inundated the terrain.

PUNCTUATE TO SUIT YOURSELF.

[Reply to an ad.]

"Dear Sir: I have a private house husband and myself and I have a large parlor for rent for two gentlemen right off of the bath-room and on the car line. In other words nice walking distance for one's health."

A YOUNG Egyptian with a grievance addressed a petition to the late Lord Cromer which opened with these words:

O Hell! Lordship's face grow red when he hear quite beastly behaviour of Public Works Department towards his humble servant.

SAFE.

Sir: When the German army gets to Rock Island, Ill., it will spare the city square, which contains four large castirop angels, one tin log-cabin three feet high, eighteen assorted funeral urns on high pedestals, and one bandstand of the Early North German Lloyd period. W. S.

"POULTRY TOO HIGH TO KILL."

Sometimes it's too high to eat.

My Dear, It Would Be Cheaper to Throw the Carpet Away.

[From the Evanston News-Index.]

When cleaning a carpet, peel a pound of potatoes, scrape them, stir the pulp in a pail of water, and strain, etc.

AS usual, notes A. W. C., Chicago is well equipped for the war. The telephone directory lists 80 Springers.

"Mere Danced Against Than Dancing."

Sir: I am, or so esteem myself, a champion of emprise, one who stands for action against ease, hard deeds against soft, the Red Gods against the Pink and White. Modesty has not inhibited the expression of principles, and in particular have I inveighed against the dance. That brave men and fair women should become, as it were, puppets, to skip and wriggle through a concatination of grotesque contortions, under the urge of an instrumental clamor either vapid or barbaric, is a concept before which sober reason stands aghast and at which every shred of outraged dignity shrieks No! And yet an attitude of aloofness toward what one's fellows like is ungracious, if sane; man, as our philosophers have not failed to remark, is a social animal, and folly, for the wise, has at least the savor of variety. And so one may, at times, take part without approving, and walk and trot and caper with the best of them. I say, and mean, with, not like, for skill in the art is somehow not compatible with depth, does not somehow become those to whom the world looks—and looks—for achievement. Rather a certain elegant awkwardness, hinting a lack of practice, is to be commended, and this one can attain.

A specific occasion is in mind. Activity was on a floor of some size, and the equal dimensions of the ceiling having suggested the necessity of support, this had been provided in the form of columns set at intervals about the room. To an apprehensive imagination the columns, as the evening progressed, seemed to grow larger and the intervals smaller. Fortune rather than skill averted calamity, and but narrowly; fortune is fickle, and I judged it only fair to speak in warning. I should state that little had been said before. An exercise at once perilous and unwonted demands concentration, to which speech is no friend; and while silence may imperil favor, it were better to go down on record as a dull fellow than on maple as a clumsy and disgraced. But duty, to the dutiful, is imperative, and so, "I'm afraid," I murmured—and I was—"that I'll smash one of the posts in this room yet."

"Oh," she said—and for all the feeling in the words she might have been Cleopatra feeding poison to a slave—"that would be suicidal!"

A fact which I have observed, and which I at times derive satisfaction from reflecting upon, is that some people, who combine with a trenchancy of tongue a lack of principle, are prone to yield to impulse whenever opportunity offers, without regard to the merits of the occasion; their motive is purely gymnastic;—they but shoot to see if they can hit. PADDED HAMMER.

"SMITH COLLEGE Men Ready to Enlist in Red Cross Service."—Madison Democrat.

Following the example of the Vassar boys.

A GREAT TRUTH EXPOUNDED.

[From the New Glasgow, N. S., Enterprise.]

A well known minister in a neighboring town, who had been preaching a begging sermon, concluded it as follows: "I don't want any to contribute who have not paid their subscription to the home paper, for weekly papers need money a great deal more than do the heathen." That clergyman knew what he was talking about.

"WATCH your nose," advises Dr. Woods Hutchinson, who may be in cahoots with the oculists.

Sir: The school teacher says Dostoevsky affects her like the inside of a Cottage Grove car at 6:30 or the main street in Oregon. If you run this I leave town. H. B. K.

COMMERCIAL candor from the Harper theater: "Last of The Seven Deadly Sins—Famous Harper Orchestra."

"I Love It."

Chicago is a dirty place,
I love it;
There's always dirt all o'er your face,
I love it.
And cinders, always on the fly
Until they lodge in human eye,
Provoke, like this, a loud mad cry,
"I love it!"

The sun ne'er shines within the loop,
I love it;
You're apt to find coal in your soup,
I love it.
At morn you don a nice clean shirt,
By noon it's soiled with soot and dirt.
In accents anguished I assert,
"I love it!" R. B. H.

LOWER-CASE "stars and stripes" is objected to by J. D. S., and his objection is respectfully referred to the revered proof-room.

This Way to the Beautiful Ladies' Parlor!

Sir: I am planning a trip to Syracuse, N. Y., and have been looking up hotels. I find that the Mizpah advertises, "a beautiful ladies' parlor and a rest room for women." I enclose my photograph. To which do you think I can gain admittance?
HENRIETTA.

IN other words, we are going to hold England's coat. B. L. T.

How to Keep Well. By Dr. W. A. Evans.

Questions pertinent to hygiene, sanitation, and prevention of disease, if matters of general interest, will be answered in this column. Where space will not permit or the subject is not suitable, letters will be personally answered, subject to proper limitations and where a stamped, addressed envelope is inclosed. Dr. Evans will not make diagnoses or prescribe for individual diseases. Requests for such service cannot be answered.

[Copyright: 1917: By Dr. W. A. Evans.]

HOW WE CAN LOWER DEATH RATE?

MR. A. J. McALLISTER, who recently published an analysis of the causes of death in Nebraska, has made a similar study for Missouri. He tells us that just about half the deaths in that state are due to physiological diseases [49.9 per cent]. Nearly 40 per cent [38.7 per cent] is due to germ diseases. The others, or about 11 per cent, are divided between accidents, miscellaneous causes, and old age.

Old age, which in Samuel Butler's "Erewhon" reaches, or should reach, 100 per cent as a cause of death, only attained 2 per cent in Missouri. And the record of that state is not far from average.

Health departments are fighting germs, as they should, for 38 per cent is no small portion of the whole. But I want to call attention to the necessity of doing something for the 50 per cent.

The majority of these deaths and the diseases, disablements, and disorders which are back of them were due to faulty habits. For instance, of the 20,613 deaths due to physiological diseases [so-called], more than one-fifth is due to disease of the heart and blood vessels. Among the bad habits responsible for heart and blood vessel disease are overeating, and especially overeating of meat; constipation, the abuse of tobacco, and carelessness in the use of lead by painters and others.

Thirty-five hundred and ninety-one deaths in this group were due to disease of the nervous system. Among the bad habits responsible for some of the diseases of the nervous system are the worrying habit, the anger habit, the poor sleeping habit, and various forms of the drug habit.

Kipling tells us of a good day,

"When no one shall work for money,
And no one shall work for pay,
But each for the joy of working,
And each in his separate star,
Will paint the thing as he sees it
For the God of the things as they are."

Men who work for the joy of working do not develop the worry habit, the insomnia habit, nor do many of them die from diseases of the nervous system.

Twenty-nine hundred and thirty-six died of Bright's disease. Among the habits responsible for some of the cases of Bright's disease are the meat habit, the overeating habit, and the alcohol habit.

Mr. McAllister sets down 2,178 deaths as due to diseases of the digestive system. I imagine that most of those deaths are due to diarrhoeas of children, but I expect cirrhosis of the liver figures in the group. Cirrhosis of the liver is the great outstanding illustration of a disease due to the alcohol habit.

While the health departments are doing their part in protecting us, why should not we do our part as well? There is no reason why we should "let George do it" all the way.

MAY BE TAPEWORM.

F. W. writes: "I have noticed in my passage some white flat worms about one inch long and one-eighth of an inch wide. Out of one end some white liquid is emitted. What are they How is it remedied? How does one know when one has contracted syphilis?"

REPLY.

1. The sketch which accompanied your letter suggests sections of tapeworms. The white liquid is probably fluid containing eggs. If you will show one of these worms to a physician he can tell you whether or not it is a tapeworm. If you have a tapeworm take tapeworm medicine, but be sure you have properly prepared yourself.

2. By physical examination, microscopic examination, and by Wasserman test—the method to depend on the stage of the disease.

BATHS ARE O. K.

E. G. K. writes: "I am in the habit of taking a warm bath each night before retiring, after a strenuous day of work, and a cold dip each morning upon arising. Is it possible that a warm bath, taken each night, may prove weakening and that a cold dip in the morning may cause a congestion of blood, injurious to the kidneys?"

REPLY.

Your habit is all right. Keep it up. Exercise some after your morning dip. Use exercises that will keep your joints supple and help your wind.

LACTEAL GLANDS.

M. K. writes: "What are the functions of the lacteal glands; also what foods act directly upon them?"

REPLY.

The breasts are made up of fat and lacteal glands. The lacteal glands, also known as the mamary glands and loosely termed the breasts, are the glands which secrete milk. There are no foods which act directly on the lacteal glands in a proper sense. In a certain sense milk, butter, and all products of milk and butter act on the lacteal glands. Other foods also act on them in lesser measure. For instance, meat, bread, and vegetables. Beer and malt liquids have no special action on these glands.

FRUIT JUICE FOR BABIES.

M. W. writes: "1. Is it customary to give a 3 months old baby fruit juices? 2. How is potato juice made?

REPLY.

1. Most physicians advise fruit juice in moderation for 3 months old babies if there is any reason for using it, such as constipation or certain kinds of bowel trouble or tendency to scurvy. Some physicians do not advise fruit juices until after 5 months of age, unless the conditions are urgent.

2. To this Dr. J. H. Kellogg of Battle Creek answers: "I recommend potato soup or puree. This should be given in quantities of one to three ounces a day, according to the needs of the child. It is only necessary that the puree should be thin and smooth, season with a little salt and a small amount of butter."

LA MARQUISE DE FONTENOY

[Copyright: 1917: By the Brentwood Co.]

THAT Prince Gregory Lvoff should be the premier and the head of the new provisional government in Russia, and the fact that he should have been the leader and organizer of the revolution that ousted the czar from his throne, serves to recall that it was his grandfather, Senator Prince Alexis Lvoff, who composed the magnificent and impressive national anthem of Russia, which begins with an appeal for divine protection for the head of the reigning house—namely: with the words "Boshe Zaria Chrani," that is, "God save our czar." These words have ever since 1833 been embodied in the armorial bearings of the princely house of Lvoff, by a decree of Emperor Nicholas I.

Prince Alexis was the son of a Russian minister of state, adopted the military profession, became a captain of the engineer corps of the Guards division at Petrograd, and then aid de camp to Gen. Count Benckendorff, who was the head of the military household of Nicholas I. This had the effect of bringing him into contact with his sovereign, who was struck by his genius, as a violinist, and who in 1836, some time after Lvoff's composition of the national anthem, intrusted him with the control of the imperial orchestra and choirs. He also was for some years controller of the household of the czarovitch, afterwards Alexander III., and died in 1870, as a general and as a senator.

The way in which Alexis Lvoff came to compose the national anthem is rather curious. It seems that until 1833 Russia had no national anthem of her own and was accustomed to use the tune of England's "God Save the King," which likewise is that of Prussia's national anthem, "Heil dir im siegerkranz," and also that known in the United States as "America," beginning "My country, 'tis of thee."

During a visit to a number of foreign courts in 1833 Emperor Nicholas, who was tired of always hearing this foreign melody played in his honor, complained about the matter to Gen. Count Benckendorff, and to Prince Alexis Lvoff, who were among his suite, and suggested to the latter that he should attempt to compose something wholly Russian.

Lvoff made up his mind to produce something that would be robust, stately, stirring, thoroughly national in character, worthy to reverberate, either through a church, through the soldiers' ranks, or amongst a crowd of people; something that would appeal alike to the lettered and to the ignorant.

He composed it in a single night, literally on the spur of the moment, got the poet Jukovsky to write the words, and finally was able to inform the emperor that the hymn was ready to be submitted to him.

It was played and sung for the first time in the chapel of the Winter palace at Petrograd on Nov. 23, 1833, by the imperial choir and two orchestras, in the presence of the emperor, the empress, and the Grandduke Michael. Nicholas caused it to be played several times; then sung without accompaniment, and then played without the singing, and finally expressed himself immensely pleased and gratified, and gave orders to Gen. Count Benckendorff to notify the minister of war that the hymn had been adopted as the national anthem for the army. Its first public performance took place in his presence on Dec. 11, 1833, at the Grand theater of Moscow, and its first state production at court, on the occasion of the blessing of the regimental colors, on Christmas day in the Winter palace at Petrograd.

On that occasion Nicholas presented Prince Alexis Lvoff, with a gold snuff box, adorned with diamonds, as a token of his satisfaction, and likewise ordered that the opening words of the new national anthem, "Boshe zaria chrani," should be added to the armorial bearings of the Lvoff family.

Lord Hallingdon's youngest brother, Captain the Hon. Geoffrey Mills of the Royal navy, who while A. D. C. to the governor of Madras led to the altar a daughter of Judge Hungerford Boddam there, a lady whom he was compelled to divorce three years ago, has just married very quietly at the Chapel royal, Savoy, in London, the widowed Viscountess Northland, whose husband, a captain of the Coldstream guards, was killed at the front in France in 1915.

Lady Northland is a very rich woman. She was Miss Hilda Cooper, daughter and heiress of the late Sir Daniel Cooper of Jockey club and racing celebrity. He was colossally rich, being one of the great ground landlords of Sydney, Australia. His father, that is to say, the grandfather of Lady Northland, was the leading banker and merchant of Sydney. In fact, the entire colony of New South Wales, in the third, fourth, and fifth decades of the nineteenth century was dependent upon the first Sir Daniel Cooper and his brother for the transaction of its business. The first Sir Daniel Cooper was the founder of the Bank of New South Wales, the biggest institution of the kind in the antipodes, and was the first speaker of the legislative assembly of New South Wales after the colony had been granted a constitution.

The late Lord Northland was the eldest son of the Earl of Ranfurly, head of the Scotch house which furnished John Knox to Scottish history, as a leader of the Reformation in the northern kingdom; and Lord Ranfurly also has in his veins the Quaker blood of William Penn.

The late Lord Northland came prominently before the public as co-respondent some six or seven years back in connection with the divorce suit brought at Edinburgh by the Scotch Laird Jorn Alexander Stirling against his American wife, who was before her marriage Miss Clara Elizabeth Taylor, a pretty soubrette from Washington, D. C. Lord Northland undoubtedly would have married Mrs. Stirling had it not been for the peculiarity of Scotch divorce laws.

These do not forbid divorced people to marry again. The guilty parties may marry immediately after the decree is pronounced anybody except the co-respondent in the case. This rule, which is most strict and imperative, dates in its present form in Scotland from the year 1600, and always has been rigorously enforced.

It can be traced back to much greater antiquity having been insisted upon by the Roman Catholic hurch in ancient times. Innocent III. (A. D. 1198 to 1216), relaxed it to the extent of a decree that on the death of the innocent spouse the guilty parties might be married. The Scottish Reformed church, however, revived the rule in all its severity, and although several attempts have been made to bring about its repeal—on the last occasion in 1880—it still remains in force.

ROUGH WATER

From the Cleveland Plain Dealer.

"Young fellow, it's about time you was beginning to learn to row."

The Legal Friend of the People.

Letters for this department must be signed with names and addresses of the writers.

EXTENSION UPON CONSIDERATION.

Moline, Ill., March 21.—[To the Legal Friend of the People.]—If I sign a promissory note, due in ninety days, as surety and after the expiration of ninety days the maker of this note goes to the owner of said note and pays accrued interest and asks for an extension of time and such time is granted by the owner of said note without notifying the surety of such an action and without making a demand on the surety that said note is due, is the surety still liable? H. G. C.

In order that your contract of suretyship be discharged it would be necessary that the extension agreement be upon consideration, as, for instance, the payment of interest in advance, for the time of extension, at an advanced rate.
TRIBUNE LAW DEPARTMENT.

DOES DEED SHOW JOINT TENANCY?

Grant Park, Ill., March 20.—[To the Legal Friend of the People.]—A and B are man and wife, with children. A has some money, buys a lot, and has deed made to A and B as joint owners. A builds a house. B dies. Who gets the property? If A gets it, is it necessary for A to probate it?

If the deed to A and B had a clause in it as follows: "As joint tenants and not as tenants in common," then the survivor succeeded to the entire estate conveyed in the deed, and no probate would be necessary.
TRIBUNE LAW DEPARTMENT.

WOULD NOT SHARE.

Chicago, March 21.—[To the Legal Friend of the People.]—A man dies leaving a will giving all his property to his wife during her lifetime and at her death it is to be divided equally among their children, or their heirs, in case of death of either. One married son having no children dies before his mother. What share of the property will his wife be entitled to? J. E. M.

The wife of the deceased son would get nothing. TRIBUNE LAW DEPARTMENT.

DOGS IN APARTMENT BUILDINGS.

Chicago, March 21.—[To the Legal Friend of the People.]—A clause in my lease says that no dogs or other animals shall be kept within or about the apartment. There are four tenants in the same building who keep dogs, and this clause has been erased from their leases. I have asked the owner several times to have the dogs removed from the building, but he has not done so, and I would like to vacate the apartment. Will you please advise me whether or not my lease has been broken? S. P.

The provision against dogs was for the benefit of the landlord and not you. That there are dogs in other apartments in the building is not a breach of your lease. You cannot move without being liable on the lease. TRIBUNE LAW DEPARTMENT.

SHOOTING DUCKS IN IOWA.

Wall Lake, Ia., March 21.—[To the Legal Friend of the People.]—The state of Iowa issues a license to hunt and kill ducks in the spring and it has been supposed that the federal government does not permit same. There have been a number of different reports regarding the federal law and I would like to know whether it is right to shoot ducks or not. E. P. F.

The state license is invalid in so far as it purports to authorize you to kill ducks during the period prohibited by the federal statute. TRIBUNE LAW DEPARTMENT.

CHINA CLUBS.

Chicago, March 21.—[To the Legal Friend of the People.]—I belong to a china club which has been closed by the police department. I want to have my money returned, as there are no more drawings, but can get no satisfaction. What would you advise me to do? Can they be forced to return the amount I put in? READER.

No recovery can be had upon a gambling contract. You have no remedy.
TRIBUNE LAW DEPARTMENT.

VOICE OF THE PEOPLE

INDEMNIFYING VICTIMS OF DRINK.

Chicago, March 24.—[Editor of The Tribune.]—My good friend, C. H. Hermann, wholesale whisky dealer, appears perturbed over the Rev. Roy L. Smith's recent letter to THE TRIBUNE, in which the assertion is made that "Illinois legislators will fail in their duty to the public if they do not give the people a chance to vote on the liquor problem."

Citizens whose property Mr. Hermann fears will be confiscated if a vote is permitted on the question of abolishing liquor should be indemnified, and the drys should agree not to raise the question again if unsuccessful, Mr. Hermann argues.

But what indemnity does Mr. Hermann propose for the women and children whose pitiable plight is due to the traffic in intoxicants, if it is to be continued?

And what compensation does Mr. Hermann propose for employers in other lines of industry than brewing and distilling for the losses they are daily sustaining through intemperance on the part of their employés?

After all is said for and against the liquor traffic, the question of impaired efficiency, which even its stanchest advocates do not attempt to gainsay, is the crux of the matter, and the one the voters hope to have an opportunity of voting upon.

The Bruce bill will simply legalize the "blind pig." Few business men will dispute the liquor slogan that "prohibition does not prohibit," and most of us are convinced that saloons which now debauch our boys and girls in their back rooms will find it just as easy to do so if the Bruce bill becomes a law.

Therefore, state-wide prohibition of the liquor traffic is what the legislators should give the people an opportunity to vote upon, and business men can well afford to visit Springfield on Wednesday next in order that our legislators may know at first hand how other lines of business now regard the brewery, the distillery, and the saloon, with or without its back room cabaret.
WILLIAM C. HOLLISTER.

WHERE IS THE SAVING?

Chicago, March 23.—[Editor of The Tribune.]—It seems to me that to the average layman the new gas rates will appear as a farce. The gas company is going to reduce its rate from 80 cents to 70 cents, a reduction of 10 cents, or 12½ per cent. The gas company will at the same time reduce its candle power from 22 to 9, a reduction of 13 candle-power, or 59 per cent, and will also reduce the heat units.

If you use one gas jet now, hereafter you will have to use more than two in order to get the same amount of light, and will use more than twice the number of cubic feet of gas.

If your gas bill now amounts to 80 cents, which is the present rate per thousand cubic feet, hereafter you will have to pay more than $1.40 for the same amount of light. One gas jet will give you only 41 per cent of the light you are getting at present.

By reducing the heat units you will have to cook longer, thereby consuming a larger amount of gas.

Where does the saving to the consumer come in?

This is one layman's view of it. Perhaps I am wrong, and if so I would be very glad to be enlightened on it. But if the above is correct, then the so-called reduction in the gas rate is a huge joke, and the poor consumer is once more "bumped" the way he has been so many times in the past when he has sought a reduction in anything.
A. P. WALLERMAN.

NOT ON FIRM GROUND.

Chicago, March 24.—[Editor of The Tribune.]—However righteous our cause may be for severing our relations or warring with another nation, we will never be able to convince all nations that we have been offended and are not the offenders in some measure. Some will always doubt that we are right and some will always proclaim us wrong. Then why does our government in the present crisis adhere so strictly to its interpretation of international law, as interpretation that apparently is even not based on indisputable and lucid statements as applied to present methods of warfare?

There is doubt and there are different versions that leave a clear avenue for us to mitigate the stern measures we have chosen to adopt in arming all merchant ships. Do we stand on firm ground when we hold we have a right to arm munition ships? Maintaining this stand, can we face the future with equanimity and present our case on the day of adjustment firm in the conviction that it is usullied? M. REICH.

TO ENCOURAGE MARKSMANSHIP.

Chicago, March 23.—[Editor of The Tribune.]—The following named members of different gun clubs offer the suggestion that free rifle ranges be established in all cities under the supervision of expert marksmen, and that the regular army rifles and ammunition be used.

The range to be 300, 500, and 1,000 yards. All contestants to be registered and allowed about eight shots at the different ranges per week, or a total of twenty-four shots.

Marksmen medals could be granted weekly for the best scores.

A large percentage of our citizens would be glad to avail themselves of the privilege of the free range, and it would not take many months to have our citizens become a nation of sharpshooters.

JOHN HALEY,
JOHN McINERNEY,
F. AHLGRIN,
JAMES CONNELL,
ARTHUR DONLIN,
A. VOLKMAN,
JOHN J. BRITTAIN.

COMMISSIONS FOR NONCOMS.

Lewistown, Ill., March 23.—[Editor of The Tribune.]—The problem of supplying drill officers for the army to be realized through compulsory service exhibits every indication of being solved in a manner unfair to the men who have voluntarily given their time in the service of their country. Civilians from colleges, noncoms from the militia, are to be the favored ones.

Are not the privates, corporals, and sergeants of the regular army to be given an opportunity to secure a commission where their military education and ability warrant, or is the maximum height obtainable by the man who joins the army of his own free will but the rank of "top cutter"?

The proposed method reeks with injustice of the grossest sort.
THE SOLDIERS' FRIEND.

OPENING 'BATTLE' OF WAR TO BE IN CONGRESS HALLS

Organization of House to Have Nation's Defense as Its Issue.

[BY A STAFF CORRESPONDENT.]

Washington, D. C., March 25.—[Special.]—With the sixty-fifth congress about to convene for deliberation on a grave crisis in the nation's history members of the new house of representatives are beginning to reach Washington to participate in preliminary conferences for organization of that body.

Because the United States is about to be embroiled in the European war, arriving members say the issue of control of the lower house is of utmost importance in the country, and reorganization of committees to dominate the army and navy supply bills is, in their opinion, a paramount factor.

Drop Coalition Plan.

All talk of a coalition organization seems to have subsided and Democratic leaders, despite the fact that the fate of the organization rests largely with five independent members, are going into the fight with boasting predictions of victory all along the line.

Republican leaders are letting the Democrats do the predicting and are working hard to convince incoming members that there should be a bolstering of the military and naval committees, especially because of international breakers the country is about to encounter.

The appeal of the Republicans to members of independent thought is one of patriotism. They point out that in the event of Democratic success the army and navy committees will remain under domination of men of pacifist type, in whom reliance should not be placed for an emergency of actual war.

Would Defend Nation.

In the event of Republican success, the leaders argue, these committees would be almost completely reorganized, with men of "little navy" leanings and "small army" convictions, to be outnumbered by others who would not hesitate to put the defenses of the country into impregnable condition as rapidly as possible.

Some of the old Republican members believe that these arguments will have weight and that there is a good chance to elect a Republican speaker and to control committees, notwithstanding the exclusive declarations of the Democrats.

"GRAND DUKE NICHOLAS OF RUSSIA STUMBLING BLOCK OF THE ENEMY"

BY STANLEY WASHBURN.

[Copyright: 1917: By The Tribune Company.]

This is the second of a series of articles by Mr. Washburn on the conditions in Russia, leading up to the recent revolution.

[Copyright: 1917: By The Tribune Company.]

If any one believed that the czar started the war with any idea of making a compromise short of actual victory over the Germans the fact that he appointed the Grand Duke Nicholas as commander in chief is proof positive that he had no such intention whatever.

Nicholas Nicholaievitch in one respect represents one of the finest characters that Russian history has produced, but not, I think, in the way that the world generally believes. He contributed to Russia during those early and trying days the great moral and cohesive force which kept the Russian armies intact during the first terrific onslaught of the well organized and wonderfully equipped army of the Germans.

There is no reason to doubt now that the original war plan of the Russian war office never contemplated a serious invasion of Germany from the north, certainly not at the inception of war.

It is more well established that holding on to Poland and Warsaw was not contemplated, certainly at the beginning, and if there were any question of this the dismantlement of the Warsaw forts before the war by order of the minister of war makes it clear enough that there was not a serious program for attacking Germany and certainly not as an initial step of the campaign. In light of subsequent events one finds many reasons to believe that the administration located in Petrograd did not intend to seriously injure the Germans.

Brooked No Interference.

But when Nicholas took over the command it was understood that there should be no interference with his operations from any source whatsoever. The war in the west moved with such unexpected swiftness that the German campaign in France became an issue in Russian strategy within ten days after the war started.

Nicholas is a man of honor, integrity, decision, and patriotism of the highest order. The moment the French capital seemed in direct danger of falling before the Teutons he reversed the original campaign of waiting and completely mobilizing and launched his sweeping attacks on East Prussia. For several weeks his troops swept on almost without cessation for the very good reason that there were very few important German formations in East Prussia.

There is small doubt now that the Germans were perfectly well aware of the Russian plan of campaign and had felt safe in leaving East Prussia unguarded. The advances of the Russians filled Berlin with panic stricken refugees, and six Teuton corps were withdrawn from France just before the battle of the Marne and, though the hurriedly executed Russian advance was thrown back with heavy losses, Paris was saved.

Played Game for Russia.

There is every reason to believe that the quick response of Nicholas to the despairing cries from France was never contemplated by the Russian war office in their original schemes, and certainly they were never dreamed of by the Germans. From the time he took over the command the grand duke played the game for Russia and for the allies and never for the sake of the Germans.

Warsaw was all but lost in October, 1914, because there were no defenses there, and the original plan seems to have been to abandon the queen city of Poland, but again at the eleventh hour the imperial commander kicked over all of the well laid plans of somebody else by throwing an army into Warsaw and checking the Germans on the Bsura line in November, where they sat in the mud for ten dreary months striving in vain to break through the hurriedly planned Russian defenses. At this time there seems to have been a very feeble pretense of confidence between the great general staff and the minister of war.

No Confidence Shown.

I learned through a certain excellent channel in November that six corps were coming for the defense of Warsaw. A friend of mine a few days later asked Sukomlinov if it was true that these troops were coming to Warsaw, to which the minister of war replied sourly: "Six corps are moving somewhere, but his imperial highness has not condescended to inform me of his intention as to their disposition."

From the taking over of the command all graft, as far as the grand duke could personally reach it, was eliminated. The story was told in the early months of that first year of a delegation of contractors who came to see the commander in chief in regard to placing of some big orders. In his worn uniform the grand duke received them curtly. Without asking them to be seated or speaking to a single individual in person he made the brusque statement, "He among you who steals I will hang. Now go and submit your bids to the proper department."

Explains Retreat.

The retreat from Warsaw, for which the czar's uncle is given such extraordinary credit, was commenced with his sanction and approval, but the actual execution of it must be charged entirely to the brilliant commander of the Warsaw front, Alexieff. If there be those who doubt this it is interesting to note that after the grand duke had left the front and been transferred to the Caucasus Alexieff performed the same operation at Vilna that he had at Warsaw, and those who were familiar with both Warsaw and Vilna cannot fail to see the hand of the same military genius.

I have little hesitancy in making this statement, as I was with the armies of Alexieff from April until almost the first of September, and was with six different armies during the Warsaw movement. As the campaign of early 1915 progressed there began to be apparent a growing uneasiness in Petrograd in pro-German circles. The advertised fall of Warsaw did not seem to be forthcoming.

All that early spring and summer the German propaganda was working night and day in Petrograd to discredit the grand duke and to demoralize the army by tales that England and France had abandoned Russia to fight the war unassisted by help from the west. Spies were everywhere, and innumerable setbacks and minor defeats came about by Russian plans becoming prematurely known.

Germans Well Informed.

In fact, there seemed to be nothing that the Germans did not learn in advance. I remember when the Siberians moved from the Narev front to the Lublin front in July, 1915, an excellent example of this. The proposed withdrawal of this corps was supposed to be a profound secret, and few, even officers, knew of their intended movement. At 2 in the afternoon the Germans elevated a sign reading: "Siberians: You will leave tomorrow for Lublin and the Thirty-sixth corps will take your place tonight."

All of these evidences of treachery in high places were working very badly on the morale of the troops even in May and early June. Then came the commencement of the ammunition failure on the Warsaw front with an even greater tightness than had been the case in Galicia in April and May. Of course the end was inevitable. There is no question that the Germans both in Berlin and in Petrograd were sure that the Russian army would be captured or annihilated during the retreat, and during those anxious days there were many in Petrograd who shed crocodile tears.

But the impossible was achieved and the army made its escape from Warsaw and Vilna. The moral loss, however, was a serious one, but it seemed a sufficiently good pretext for the German party to start their first bid for an independent peace with the Germans.

1,500 JEWS CHEER BIRTH OF A NEW ERA IN RUSSIA

An enthusiastic audience of 1,500 Jewish men and women packed the auditorium of the Herzl school last night in a meeting held under the auspices of the Jewish branch of the American Socialist party. It was a gathering of rejoicing that the Russian revolution has given the rights of citizenship to the Jews of that country.

Morris Suesskind, editor of the Jewish Labor World, presided. Among the speakers were Miss Grace Abbott and Miss Ellen Gates Starr of Hull House, Adolph Germer, secretary of the Socialist party of America; Attorney Peter Sissman, Dr. Herman Cohen, and M. Backall, Jewish writer and lecturer.

"The revolution in Russia is the beginning of a new era," said Miss Abbott. "The revolutionary spirit which has won such splendid triumph in that dark country will spread all over Europe. It will herald the passing of monarchs and the birth of real world democracy."

The Russian revolution was discussed by many speakers at a banquet last night at the Auditorium hotel given by the Jewish Congress association. Judge Hugo Pam was appointed chairman of a committee to draft a cablegram of congratulations to the Russian duma.

The speakers of the evening were: Judge Hugo Pam, Dr. Gotthard Deutsch, Dr. A. J. Messing, Prof. S. A. Hoffman, Leo Hoffman, Mrs. Edwin Romberg, and Judge Joseph Davis. Jacob G. Grossberg acted as toastmaster.

OBREGON HELD AS PLOTTER?

El Paso, Tex., March 25.—[Special.]—Military headquarters here received information tonight that Gen. Alvaro Obregon, recently resigned minister of war at Mexico City, was under arrest in the Mexican capital in connection with incessant rumors that a revolution against the established government was about to be undertaken.

WICKES REFRIGERATORS
FOR ALL PURPOSES
Salesroom
623-633 So. Wabash Ave.
The Brunswick-Balke-Collender Co.

There is a distinctive "Foster" Shoe for all occasions

"The Foster" Promenade Pump

Foster Shoes for Women and Children

The design of the "Foster" Promenade Pump is an adaptation of the Colonial type. The heel is all leather in both the Spanish and Louis Quinze styles.

Materials are black Russia calf, patent leather and white Irish linen canvas.

Extremes in both narrow and wide widths, as well as sizes, are carried regularly in the "Foster" stock.

F. E. FOSTER & COMPANY
115 NORTH WABASH AVENUE
OPPOSITE FIELD'S

GRANT'S ART GALLERIES ARE SELLING OUT

by reason of their inability to obtain foreign consignments owing to the embargo on shipping and the remodeling of the building occupied by them.

Visit this great sale of one of the best known stocks of Art Goods in the United States, where you can buy

PERSIAN RUGS and CARPETS of every size and weave and color at whatever price they will bring, for this is a

Positive Closing Out Sale at

AUCTION

Only a Few Days More

Sales Daily at 10:30 A. M. and 2 P. M.

The embargo on shipping practically has ended the import of Rugs. Even after the war, rugs will be scarce and high priced, for the rug weavers have been banished from their homes. This sale is your chance to buy what you need at your own price. Included in this sale is a superb selection of

Real Sheffield Silver on Copper, Antique Furniture, Oil Paintings, Prints, Engravings, Bronzes, Porcelains, Etc.

Grant's Art Galleries

Established 1894

109-111 South Wabash Avenue

It is folly to accept ill-fitting clothes

It costs no more, this season, to have your Spring wardrobe MADE TO YOUR MEASURE

LET us be frank about this clothes question. Deep down in your heart, you have always preferred made-to-measure clothes.

No man can honestly deny that preference. It is as natural to prefer a suit that is made to your order, as it is to prefer a meal that is cooked to your special taste.

·T·R·T·

Our problem, therefore, is not to convince you that you WANT made-to-measure clothes.

That is arguing the obvious.

Our main job is to make you realize that you can afford made-to-measure clothes—that you can afford them as easily as you can afford a factory made substitute.

·T·R·T·

So we say to you: Come down to our wholesale plant at Fifth Avenue and Polk Street. Or go to any one of our retail stations and judge Royal quality, style and values for yourself.

$25 Made to Your Measure

See for yourself the remarkable made-to-measure clothes we are turning out at $25—a price uniformly maintained at each of our 102 Chicago retail stations.

If possible, bring your wife or mother or sister with you. Women are keen judges of fabric quality.

Let them feel the rich texture, the obvious "quality" of the thousand trig, toppy, toneful Spring custom woolens we have ready for you.

Let them examine the workmanship and tailoring in the clothes we have on our delivery racks.

Let them go into our acre-wide, sunbathed tailor shops, and see the bright, efficient, quality-inspiring atmosphere of Royal workrooms.

·T·R·T·

Surely it is worth a few moments of your time to inquire into this new clothes service—a service that gives you the individual brain-skill and hand-skill of the custom tailor at the price of mechanically made stock clothes.

MAIN RETAIL DEPARTMENT·FIFTH AVENUE AT POLK STREET
AT OUR WHOLESALE PLANT—TWO BLOCKS SOUTH OF LASALLE STREET STATION

NORTH SIDE STATION: 1041 WILSON AVENUE, 2ND FLOOR, BET BROADWAY & SHERIDAN ROAD

SOUTH SIDE STATION: 6317 S. HALSTED ST., 2ND FLOOR, NEXT TO 63RD ST. "L" STATION

LOOP STATION: WESTMINSTER BUILDING, SUITE 616, S.W. COR. DEARBORN & MONROE ST.

And SUB-STATIONS AT 102 MEN'S WEAR STORES THROUGHOUT CHICAGO

SPECIAL TO NON-RESIDENTS

Royal Service is available in your home town. We have over 10,000 resident dealers throughout the United States. If you don't know your local Royal dealer, write us for his name.

LOOK FOR THE TIGER SIGN

The Sign of security and genuineness, in front of every authentic Royal dealer's store. All Royal made-to-measure clothes are labeled with silk tiger trade mark.

THE ROYAL TAILORS
CHICAGO — NEW YORK
TRADE MARK REGISTERED

The *K-L* men have been through so many speed events that a rush printing order doesn't worry them any more than a 300-yard drive worries Chick Evans. When you want a *big job QUICK* call up *K-L, Harrison 951.*

Kenfield-Leach Company
Day and Night Printers

Big Editions of all kinds of Printing at HIGH SPEED and LOW COST

445-447 Plymouth Court

Vaughan's Pedigreed Seeds

Look at These Figures:
RADISHES. One five-cent packet of Vaughan's Sparkler Radish should produce from 500 to 700 radishes.
SPINACH. One five-cent packet of Vaughan's Triumph should produce from 600 to 800 plants.
LETTUCE. One five-cent packet of Vaughan's "Simpson" should give over 1,000 heads.
Successive sowings of the above produce fresh vegetables till late autumn.

Complete Collections for City Lots

Vaughan's V. A. Collection—Complete assortment of vegetable seeds for 25 ft. lot. Price....$1.00
Vaughan's V. B. Collection—Complete assortment of vegetable seeds for 50 ft. lot. Price....$1.50
Use pure-bred strains.
"Waste no time on mongrels."
Seeds are scarce—Order early.
Mammoth Catalogue with order sheets, FREE

Vaughan's Seed Store
Randolph St., near Dearborn

For Indigestion

a mild remedy is best. When food disagrees with you—when the stomach is distressed, or you are troubled with flatulence—

ENO'S "FRUIT SALT"
[Derivative Compound]

acts promptly and gently on the digestive organs, sweetens the stomach, carries off the disturbing elements, and establishes healthy bowel habits.

Sold by all Druggists
Prepared only by J. C. ENO, Ltd.
London, S. E., Eng.
Agents for Continent of America:
Harold F. Ritchie & Co., Ltd.
TORONTO, CAN.

ADVERTISE IN THE TRIBUNE.

SUBSCRIBE FOR THE TRIBUNE

DRYS PETITION SCHUBERTH IN FRONT OF HOME

Legislator Promises to Consider People on Referendum.

BY THE REV. W. B. NORTON.

The right of petition was exercised yesterday by several thousand residents of the Eleventh legislative district, in which Englewood is located, when they marched in a procession three blocks long to the home of Representative Henry E. Schuberth, at 7955 Sangamon street, and requested him to give the people a chance to decide for themselves on the liquor question by voting for the state-wide referendum bill which is up for final passage on Wednesday.

There were representatives of sixty-eight Protestant churches, including twenty-six pastors, present. Mr. Schuberth rode up to his house in his automobile just as the crowd arrived. It had assembled at the Calvary Methodist Episcopal church, at Seventy-eighth and Morgan streets, and had marched over. There were seventy-five automobiles, it was estimated, in the procession.

No Debate on Merits.

"We are not here to discuss the merits of the wet and dry issue," said the Rev. O. M. Caward as he addressed Mr. Schuberth from the top of the house steps, "but we are here in accordance with the time honored custom of exercising the right of the people to be heard. Out of 1,400 townships in Illinois there are only 190 townships which are wet, and we think the majority have a right to determine our public policies."

"I am glad to see you," Representative Schuberth replied, "but I find fault with you because you did not support me four years ago when I stood for the passage of a referendum bill on all questions. The Republicans defeated the referendum measure."

Mr. Schuberth is a Democrat.

With upraised hand he then spoke with emotion as he referred directly to the petition on the wet and dry referendum.

"Before God," he said, "I do not know how I will vote on this question next Wednesday, but I promise you I will seriously consider your request and will vote as I believe will be for the best interests of the people."

Supporter Makes Appeal.

M. C. Condit, who was announced as a dry Democrat, made the second appeal.

"I voted for you," said Mr. Condit. "We are not here to discuss the general subject of the referendum, but the referendum on the particular subject now before the legislature. The Democratic party was the first party to pass temperance legislation, and it is a Democratic principle to allow the people to rule."

Dr. Caward closed the interview with prayer.

The procession was headed by a troop of boy scouts from the Thoburn Methodist church. They carried a banner on which was inscribed, "We believe in the personal liberty and democracy of a state-wide referendum." Ben S. Wilson was marshal of the parade.

LOOK FOR HIM!

Missing Boy Who Is Being Sought by Children of St. Vincent's School.

HUGH GIBBONS.

The children of St. Vincent's school, Osgood street and Webster avenue, and the Boy Scouts have organized parties to search for Hugh Gibbons, who disappeared from his home at 2129 North Racine avenue on March 16.

The missing boy had been much interested in stories of country life.

Hugh is 13 years old, but is said to appear 16. He is 5 feet 6 inches tall and has brown hair, blue eyes, and a dark complexion. He wore a dark stocking cap, a gray checked overcoat, a blue serge waist, and green knee pants.

"I WISH KAISER WAS DEAD," COSTS A MOTHER'S LIFE?

Milwaukee, Wis., March 25.—[Special.]—A postal card came through the Milwaukee postoffice in the last two days addressed to a Milwaukee son of a German mother who will not allow his name to be used, which brought both a message to him of his mother's health and her execution by the German authorities.

The card was addressed to "My Son." The card said that she was getting along well, and said: "I wish the kaiser was dead."

The card came through, but the inscription across the card was to the recipient:

"Your mother was shot at sunrise. The censor."

The story developed when the young man tried to enlist in the navy here and presented the card as evidence of his reason for being enrolled. He had not been naturalized and was for the time rejected.

Long, General Manager of Pennsylvania, Drops Dead

Philadelphia, Pa., March 25.—[Special.]—Simon C. Long, general manager of the Pennsylvania railroad, dropped dead on a passenger train while on his way to his home at Merion on the main line early this morning. Mr. Long was born near Harrisburg in 1857 and entered the employ of the Pennsylvania railroad in 1881.

WIN CONFIDENCE OF HAITIANS THE AIM OF AMERICA

U. S. Officers Better Lot of People—Eliminate Graft and Theft.

(This is the third of a series of articles on Haiti by Mr. Hinman.)

BY GEORGE HINMAN JR.

PORT-AU-PRINCE, Haiti, March 20.—In Port-au-Prince, capital of Haiti, the Haitian government maintained a national band, which played at the palace every Sunday morning when the president went to church and once again later in the day when the president returned from worship. For this the national government paid the band some $11,000 annually, no small sum in Haiti.

But last month the American marine officer commanding the gendarmerie, as the national native constabulary officered by mariens is called, expressed the opinion that the band was not earning the $11,000. He "suggested"—the Americans always "suggest" or "recommend"—that the musicians be incorporated into the gendarmerie and be required to play three times a week—not at the palace for the president but in the parks for the people.

Band Balks at U. S. Orders.

The band demurred. It was backed up by Louis Borno, secretary of foreign affairs and strong man in the Haitian cabinet. The marine officer persisted. With the support of the strong man the band struck, destroying its instruments. The gendarmerie arrested the musicians for destroying government property.

The marine officer organized a new band, which now plays thee times a week—not at the palace for the president but in the parks for the people.

"Putting one over on Borno" is a favorite pastime in Haiti. In itself the incident of the band is nothing, but it typifies the policy followed in Haiti by the Americans intrusted with the task of ruling the country while at the same time permitting it to wear the mask of self-government. The idea is not so much to "put one over on Borno" as it is to win the friendship of the Haitian people, who for a century and a decade have been ruled and robbed by bandits in and out of office.

Rule Backed by Gendarmerie.

Simplicity is the central thought in the American policy of control. The gendarmerie is made up of about 2,500 carefully selected natives, who are officered by American marines. The enlisted gendarmes receive $13 a month pay and $3 subsistence, or a total of about 50 cents a day. The working wage in Haiti is about 20 cents a day; so it is not difficult to obtain good men for the gendarmerie.

Military organization is used in the gendarmerie, which is distributed throughout the country as a national police force. White officers are everywhere in command; and in each district the ranking officer is the real governor—and more, for the gendarmerie is no mere police force.

When the marines occupied the island they took charge of all roads and public works, the telegraph lines, and the work of policing the country. Martial law was proclaimed throughout the country. Now the marines are being steadily withdrawn. About 400 remain, who probably will be kept as a garrison for some time.

Control Roads and Irrigation.

As the marines curtail their activities they deliver them to the marine officers commanding the gendarmerie. The Haitian government wanted back the roads and the public works. The gendarmerie put pressure to bear and the president of Haiti wrote a letter delivering the roads and irrigation systems into the hands of the gendarmerie.

The gendarmerie wanted to build the roads and open the irrigation ditches to win the friendship of the Haitian people in the country. When the French were driven out of Haiti they left hundreds of miles of good roads and trails and an elaborate system of irrigation. When the Americans arrived they found roads, trails, and ditches hopelessly overgrown with trees and underbrush.

Scores of miles of ditches and roads have been opened and are being operated by the gendarmerie. More are being built with the scant funds available.

Most important of all the gendarmerie disburses the government funds except in Port-au-Prince. Haitian moneys all are handled through the office of the financial adviser, an American rom the state department, in Port-au-Prince. Except in the capital, where he makes payments direct, the financial adviser disburses through the gendarmerie ranking officer in the various districts.

This furnishes the gendarmerie with a weapon dreaded by all Haitian office-holders.

Evey effort is being made to win the friendship and faith of the country-folk. Before the American intervention conditions in the interior were hopeless. Agriculture was at a standstill. The people had nothing, not even the few clothes they would have liked to wear.

Hard Life for Farmers.

Thrift was dismayed by thieves, official and otherwise. Whatever a man raised on his little plot of ground usually was taken from him by bandits.

All this changed with the American occupation. The charges for passports and permits were cut to a minimum or abolished. The bandits in office were thrown out or made to behave. The bandits out of office were ruthlessly run down and killed or imprisoned.

The Pearl Shop

Soft lustre pearls

An extra good value is offered in Frederic's hard enamel reproductions of South American pearls. The beautiful soft lustre is copied faultlessly. These pearls are heavy in weight, impervious to soap and water, perspiration and cosmetics.

Sixteen inch ropes $20.00

Frederic's

Makers of Classic Jewelry

Eleven East Washington Street

New York Chicago Paris

MARSHALL FIELD & CO

INTERIOR DECORATIONS & FURNISHINGS

Clearances and "Specials"

Mark the Month-End in Second Floor, Wabash Avenue Sections

Many good items are greatly reduced in price for this event; either to clear stock or as the result of special purchases.

200 Selected Antique Pieces—*Greatly Reduced*

There are Porcelain Vases, Jars, Plaques, and Plates; Chinese Lacquers, Porcelains, Goddesses, Buddhas, Screens; Korean pottery; Thibetan Prayer Wheels and Temple Sets of carved brass; life size marble Oriental figures for the garden. The values are as noteworthy as the offering is unique. *Antique Section.*

In the Artwares Section—

Narcissus Bulbs, four in a box with bowl, are especially priced at 35c box.

Red and black Japanese lacquered Saki Bowls, engraved, 5½ in. in diameter, with cover and 8-in. Tray to match, very special, $1.50 set.

In addition, clearance prices are made on slightly damaged Enameled Tin Boxes, Trays, Flowers, etc., and on odd pieces of lacquered ware.

Table Metalware Section—

Aluminum electric Percolator, special at $6.50.

8-piece Nut Set, in Japanese lacquer, greatly reduced to $1.

Natural wood Nut Set, special at 75c.

Clearance prices show great reductions on copper and nickel Percolators, Relish Dishes and Trays.

Clearance of Odd Dinnerware 10c, 15c, 25c, 50c, 75c, $1 Apiece

Plates of all sizes, Cups and Saucers. Platters, Vegetable Dishes, Jugs, Pickle Dishes and other desirable pieces are included.

Clearance Remnant Dinner Sets $7.50, $10.50, $13.50, $15 to $35 Set

185 Dinner Sets, ranging from 42 to 90 pieces each, have been reduced to secure immediate clearance; values are most unusual. *China Section.*

Mirrors, Special at $3.75 Each.

Large Mirrors, in oval shape, with bowknot decoration as hanger, are priced, because of a quantity purchase, at $3.75. This is much below regular price.

200 Art Institute Prints in colors—all prints of famous pictures—are reduced to 65c each. *Picture Galleries*

In the Lamp Section—

250 solid mahogany Candlesticks, 9 inches high; each, with candle, special at 50c. 300 Japanese pottery Candlesticks, with handle, each, 25c.

A Special Clearance of Tumblers At 3c, 5c, 10c, 17c, 20c Each

These are all priced very low. The patterns are all good—but there is need for early choice to assure the best selection. *Glass Section.*

Tumblers with optic cut band, 17c and 20c ea.
Plain blown Tumblers, 3c ea.
Etched Tumblers, 5c ea.
Sand blast decorated Tumblers, 5c ea.
Colonial Tumblers, 10c ea
Tumblers, cut star design, 10c ea.

Selected Oriental Rugs—*At Low Prices*

Desirable colors, patterns to meet the prevailing taste, and sizes that are in demand, characterize this assortment.

The tale of their price-lowness, though not new, is characteristic of Marshall Field & Company—*they were bought in advance of regular requirements, while prices were low.* *Third Floor, Wabash Avenue.*

Anatolian, 9.2x6.4,	$95	Sarook, 11.9x8.9,	$300	Mahal, 11.7x10.1,	$190	Sarook, 14.4x10.4,	$425
Shiraz, 9.5x6.6,	$100	Mahal, 11.10x9.2,	$200	Seistan, 12.6x10,	$275	Mahal, 19.2x10.8,	$350
Mahal, 10x7,	$125	Serapi, 12.7x10,	$265	Anatolian, 12.7x9.1,	$200	Mahal, 19.1x12.4,	$435

In the Spring cleaning Oriental Rugs should have a share. Proper cleaning and repairing at regular intervals is a potent factor in lengthening the life of an Oriental Rug. The entire operation can be entrusted to us, and we will see that it is properly carried out. A special office in the Oriental Rug Section takes care of this work.

FIELD FURNITURE

50 in. Dresser, $100.
Toilet Table, $53.
Chifforobe, $82.
Twin Beds, each, $59.
Full size Bed (not shown), $62.
Chair, $17.
Rocker, $18.
Bench, $15.

We Are Proud of This Suite

It is a Suite we planned—in every step of its manufacture our specifications dictated the best methods to be employed, that it might be worthy the name "Field Furniture."

The "Queen Anne" design on which it is built is one which portrays the most graceful lines of that interesting period. The rich antique mahogany finish, with mellow burl walnut paneling, blends well with the spirit of the design.

The purchase of a large quantity of these Suites makes it possible for us to offer them at the prices quoted.

Bedroom Furniture, Ninth Floor.

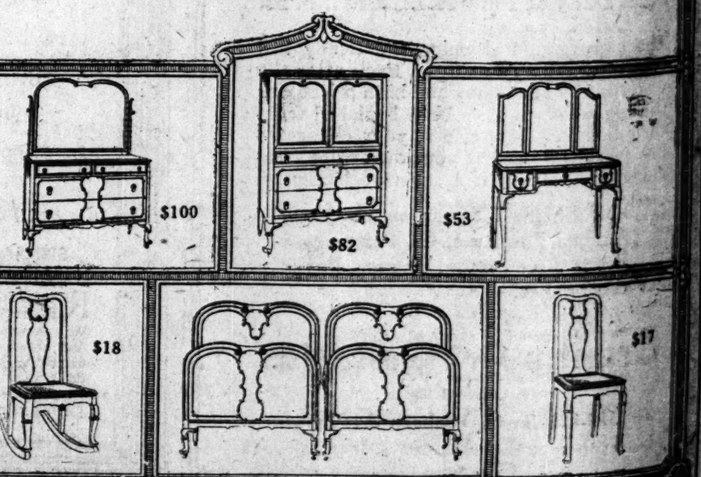

Martin & Martin Stocks Are Complete

And there is no change in the well known Martin & Martin standards of *quality* in relation to *price.*

This Means Something to Shoe Buyers

If you understood the present shoe situation from the manufacturing and retailing standpoints, you would understand the importance of such statements.

The present situation in fine shoes is *unprecedented.* Fine shoes are so scarce this year that it becomes increasingly important for you to buy shoes where you *know* what you are getting.

In the interest of *ultimate economy*, we advise buying *here* and *now.*

HOSIERY TOO

Martin & Martin

FINE SHOES AND HOSIERY FOR MEN, WOMEN AND CHILDREN

326 Michigan Avenue, Chicago
1 East 35th Street, New York

(Those who cannot visit the stores buy satisfactorily by mail. Our fitting charts, simple, accurate, and easily used, will be sent upon request. Please address the Chicago store.)

Your Home

Is it merely a place to dine and sleep, or a gathering place where your children and their friends love to be? Without a piano it is difficult to provide the amusement that your family, both old and young need. It is the one instrument that will help to make your home a happy one.

Lyon & Healy

Wabash Avenue & Jackson Blvd.

627

CHAS. A. STEVENS & BROS.

Select Tailored Hats Featured

Imported Model Hats from

ODETTE
JEANNE DUC
JEANNE CURTIL
MMES. PAULLETTE & BERTHE NALIA
ADREINNE
MADAME LOUISON
MARY & ANNIE LAMBERT BERNHEIM
MME. GERMAINE
MME. VASSELIN VILLETARD
MAISON LEWIS
AND OTHERS

$30 to $45

Simplicity, the charm of the smart hat for tailored wear, is the keynote of the many styles offered in our French section.

The beauty and style are in the careful line of the hat—ofttimes an upturned brim—a smart tilt—or a demure droop—proclaims the choice.

Color blending shows the work of an artist—designs of smart wings or novelty feather trimmings give individuality.

Especially featured is a large assortment at $10, $15, $18 and $22 in black and all the suit colors.

M'CORMICK AIDS INVADE FLOATER AREA IN 21ST

Fletcher Dobyns Will Start Today Ousting Fake Voters.

The happy stamping ground of "floaters" and "repeaters" in the south end of the Twenty-first ward will be invaded today by the campaign forces of Robert H. McCormick, Republican aldermanic nominee, with the intention of removing each fraudulent name from the poll books. Fletcher Dobyns, one time candidate for attorney general, is in charge of the "drive."

An army of several hundred men is being organized to guard the "south end" polling places at the election next week and prevent the casting of fake votes.

Iliff Repudiates Wets.

Political affairs in the Third ward reached the sizzling state yesterday as a result of the indorsement given the aldermanic candidacy of George J. Iliff by the United Societies for Self-Government. Mr. Iliff charged that the organization's stamp of approval is "a frameup," and repudiated it. Officials of the United Societies said it was "a mistake." The Third war is emphatically "dry" in sentiment.

"I am not tied up with the United Societies," said Mr. Iliff. "I refused to sign their pledge, and I'm against them."

Republicans backing Frederick Patterson greeted the indorsement with joy. They made ready to circularize the ward this week with facsimiles of the indorsement.

The Democrats, in addition to denying "wet" affiliations, countered with the charge that Hugh Patterson, a sixty day appointee in the streets and alleys department, is spending his time making a house to house canvass in the ward in behalf of his brother's candidacy. They accuse him of drawing pay from the city while doing this work.

In the Thirty-third.

Backers of D. I. Jarrett in the Thirty-third ward accuse the city hall forces of making liberal promises of municipal patronage there as a means of defeating him. Mr. Jarrett is making a strong bid for independent votes.

The Republican organization in the Sixth ward, dominated by the West-Deneen-Hull forces, is making the accusation that the Thompson Republicans are preparing to vote the Democratic ticket in the election as a means of defeating Ald. A. A. McCormick for his part in fighting the city administration. The ward is Republican by over 8,000 and defeated the administration candidate for alderman last year by 3,000.

The Democratic organization in the Hotel Sherman is arranging for rallies and meetings in every ward each night this week. Meetings were held yesterday in the Twenty-second and Twenty-fourth wards on the north side.

Clayton Smith Promises to Refuse Interest Money

Clayton F. Smith, warden of the county hospital and Democratic candidate for city treasurer, spoke at three meetings yesterday. These were at the Five Englewood Congregation, B'nai Israel, Sixty-second and Aberdeen streets, at the exercises installing Rabbi S. Remirowski; at Phoenix hall, Sedgwick and Division streets, and at St. Josaphat school, Southport avenue and Belden street.

Mr. Smith said if elected he would turn all the money received as interest back to the people. The salary, he said, would suffice.

James T. Igoe, Democratic candidate for city clerk, also spoke at the three meetings.

WIDOWED

Former Northwestern Student Whose Husband Was Killed in Phoenix, Ariz.

Mrs. Philip Peterson.

News reached Chicago yesterday of the death in Phoenix, Ariz., from injuries received in an automobile accident of Philip Peterson, who graduated from Northwestern university in 1915.

Peterson won as his bride in the early part of this year Miss Ella Marie Waterman, who was voted the most beautiful girl in the graduating class at Northwestern in 1915. The romance began in college and ended when the young couple were married in the Little Church Around the Corner in New York. They went to live at Phoenix, where Mr. Peterson's father has extensive cattle interests.

Mrs. Peterson is the daughter of Mrs. J. Waterman of the Evanston hotel, Evanston. She came originally from Creston, Ia.

NEGROES PLAN TO VOICE LOYALTY AT WAR RALLY

Dr. Allen A. Wesley, former major of the Eighth Illinois infantry; Edward H. Wright, assistant corporation counsel, and the Rev. W. D. Cook have called a preliminary conference of representative Negroes to arrange a patriotic massmeeting, through which the Negroes of Chicago will pledge themselves to stand by and aid the national and state government in every way possible.

The conference will be held tonight at 8 o'clock in the officers' reception room of the Eighth Regiment armory, Forest avenue and Thirty-fifth street. Those who have been invited to attend are Dr. George P. Hall, Robert A. J. Shaw, Willis V. Jefferson, S. A. P. Watkins, Edmund E. Ware, William H. Clark, Albert B. George, and Robert E. Taylor.

The massmeeting is to be held the following Sunday, April 1, at Bethel church, Thirtieth and Dearborn streets.

CHICAGOANS BUY ISLAND IN SOUTH

New Orleans, La., March 26.—[Special.]—Frank G. Nelson, vice president of the Merchants Loan and Trust company of Chicago, and several associates have bought an island in Atchafalaya bay, in Terrebonne parish, south of Morgan City, containing 40,000 acres.

More Americans to Aid French.

PARIS, March 25.—Four more sections of the American field ambulance will be offered to the French army in April. Thus the organization will have more than 500 cars at the front.

FEARS OF COVERT CITY HALL FIGHT UPON M'CORMICK

Possibility Foreseen of Last Minute Swing to Armstrong.

This is the second of a series of articles in which the "city hall man" for "The Tribune" discusses the aldermanic campaign. Other ward situations will be reviewed in numerical order.

BY PARKE BROWN.

Submarine attacks by the city hall are forecast in the Sixth ward.

For that reason the situation there has attracted more general interest than the contests in the Eighth and Ninth, the apparently one sided election in the Seventh, or the Democratic "cinch" in the Tenth.

Ald. Alexander A. McCormick was not opposed in the primary. The Thompson torpedoes were in use elsewhere. But, with Merriam, Buck, Werner, and Kearns blown out of municipal waters, McCormick supporters say they have seen signs of trouble on the smooth surface of Sixth ward politics and they are watching for periscopes.

McCormick Not a Scolder.

McCormick has not been of the type of scolding alderman, such as Buck or Merriam. In place of the ax of denunciation he has chosen to use the scalpel of irony or ridicule. But he is listed among the "enemies" of the administration. Therefore the scanning of the horizon.

The candidate considered possibly dangerous in the event city hall support is thrown to him in the last days of the race is Guy Norse Armstrong, who filed as an independent. He came to Chicago in World's Fair days, was a reporter for the old Record and the Times, and was connected with the advertising department of the Inter-Ocean. For a time he also was a lecturer for the Daily News.

His business now is real estate, his chief activity in that line being the management of property. Sixteen months of foreign travel, beginning in 1903, are said to have included study of municipal problems. He declares himself ready to devote all his time to council affairs.

Leader in Ridgway Club.

Armstrong was one of the founders of the Ridgway club on Fifty-fifth street and was its first president. The Republican organization asserts that his candidacy was born in this club and that, like the club, it is a neighborhood affair. Almost along this line of thought is Armstrong's contention that the west end of the ward should have one of its two aldermen. Both McCormick and Ald. Willis O. Nance are residents of the eastern half. This, Armstrong charges, has led to the neglect of a large part of the ward.

Friends of Ald. McCormick say much of Armstrong's present support is due to animosity toward McCormick because of his fight against the Harper theater and his vote against the extension of a street car line in Lake Park avenue.

The Roy O. West forces are solidly behind McCormick and the official statements of the Thompson organization officers indorse him. Some of the Thompson lieutenants, like Clyde L. Day and Clifford G. Roe, are counted upon to support him. But there is a fear of "sealed orders" that will be held until the last minute to swing precinct organizations to Armstrong.

McCormick's friends point to his record as president of the county board and his record during his first term as reasons for his support. His committee assignments so far have not been of the best, but his advancement to more important committees is counted on this year if he is reelected.

Think Fetzer Will Win.

The heat of the vigorous primary battle in the Seventh, which eliminated Merriam from the council, has been replaced by the calm of acknowledgment that William R. Fetzer, who defeated him, will, except for the totally unexpected, be elected.

Outside interest in that ward centers now in the extent of the protest vote that will be cast in resentment of Merriam's defeat. Some of it will show itself in the writing in of Merriam's name on the ballot, some in votes for Leo J. Flannigan, the Democratic nominee, a clerk in the county treasurer's office, and some, possibly, in ballots marked for John T. Caulfield, the Socialist.

In the Eighth, Ald. John E. Tyden, Republican, with a record for being independent, honest, and straightforward, is fought by Ross A. Woodhull, the Democratic nominee, who has made a race for the council several times unsuccessfully. Woodhull is in the wholesale ice cream business. The ward is normally Republican by about 1,000.

The official ballots, it is said, will show Ald. Hiram Vanderbilt of the Ninth, a Republican, opposed by "Henry V. Meeteren." The Vanderbilt forces, in speaking of him, refer to "Henry von Meeteren," which he says is his correct name. The "V" is said to be a war-time measure, but before the election of April 3, with congress meeting on April 2, emphasis is expected on the fact that Von Meeteren served four years in the German army.

Socialist Factor in Ninth.

For several years Von Meeteren was a metal polisher. Then he entered the saloon business. Former Gov. Dunne appointed him on the state game and fish commission, of which he still is a member. He served one term as a member of the lower house of the legislature in 1902-03. He owns the Rainbow theater.

This ward—the Ninth—is one in which the Socialist is expected to poll a substantial vote. Charles V. Johnson has been the nominee several times, and last year polled his biggest vote—3,893—but ran third in the race. At that time there was a big strike in progress that affected the vote.

Vanderbilt, who has served two terms, is highly thought of by his colleagues. He polled 10,832 votes in 1915, and his friends say he should win hands down unless the Thompson forces, led by Edward E. Erstman, committeeman, go Democratic.

Ald. Frank Klaus, Democrat, in the Tenth ward, is regarded as a "sure thing" against Alva G. Wood, the Republican choice, who is an investigator in the city attorney's office and a henchman of Tom Curran. Although Thompson carried the ward by more than 1,100 in 1915, Klaus carried it by almost 2,000.

Fall on March 17 Fatal.

Cornelius Jaeger, 57 years old, 6130 South Wood street, died at the Englewood hospital yesterday of injuries received on March 17 when he fell from a building.

WINTER GARDEN

A Real Musical Comedy—the most elaborate performance ever given in a Chicago restaurant.

Frances Arms

"Winter Gardenettes"

Continuous from 6:45 to 1 o'Clock

Original music by Harry L. Alford, Direction of Al Laughlin. The Saxophone King, F. Wheeler Wadsworth, and his syncopating orchestra, render an attractive musical program. Dancing by patrons during intermissions.

Matinee Tea Dances Daily, 4 to 6 P. M.
Table d'Hote Dinner, $1.00, 6 to 9 P. M.

WINTER GARDEN RESTAURANT
214 South State Street, Consumers Building.

TOILET ARTICLES
Piver's Le Trefle Incarnat—Azurea—Floramye and Pompeia Extract—in bulk, at 65c ounce.
"Pebeco" Tooth Paste—50c size at 29c tube.
Bourjois "Java Riz" Face Powder at 29c box.
Palmolive Toilet Soap at 75c doz.
Combination package. A box of Armour's Fine Art Toilet Soap—with a box of Sylvan Talcum—at 25c set.
No 'phone or mail orders—quantities limited.

CHAS. A. STEVENS & BROS.
A Complete, Exclusive Specialty Shop for Women

IVORY ARTICLES
Ivory finish Candle Holder—complete with shade and candle at 50c.
Ivory finish Powder Puff Box and Hair Receivers at 50c each.
Grained Ivory Handle Manicure Implements at 15c each.
Perfume Bottles, in grained ivory holders, at 65c.
Grained Ivory Military Brushes, $1.00 pair.

Attractive Spring Suits at $29.50

"A" "B" "C" "D"

The opportunity of the season for women who desire smart, up-to-the-minute, well-made garments at a reasonable price.

Made up in exceptionally good grade of materials, these suits possess all the clever details of cut and trimming, which mark as unusually attractive our display of much higher priced suits.

The splendid selection of materials is almost as varied as the styles. An assortment large enough to make individual selection a source of pleasure and satisfaction.

The unusual values at $25 to $35 will furnish an agreeable surprise in the face of advanced cost of materials, etc.

"A" Navy Blue Serge—trimmed with small buttons of self material. Large box pleats at either side, falling in pretty fullness below waist line. Large black silk collar. Perfectly plain skirt—belted. Dark blue satin lining to match. $29.50.

"B" Very Fine Blue Serge with cape collar and over collar of white broadcloth, pearl gray satin lining. Coat pleated in attractive design at side back below waist—rows of button trimming. Back of skirt plain—stitched pockets ending in pleat at sides. $29.50.

"C"—Navy Blue Serge with white stripe. Sweeping cut of coat ending in points.—Rows of black button trimming at sides. Pussy willow lining. Skirt belted—quite plain—slight extra fullness—slit side pockets. Well finished. $29.50.

"D"—Wool Jersey Suit, white jersey cuffs and two plain white bands down center front of coat. Large collar—slightly rounded in back, points falling over shoulders. Pockets with flaps of white wool jersey at either side. Belted. Beautiful material. $29.50.

Serge Dresses for Immediate Wear

$18.50 to $25

At this season of the year, especially, the serge dress is indispensable for general utility wear.

We offer a beautiful assortment of unusual value to choose from at $18.50 and $25. A quality of material that spells serviceability. All the dictates of Spring fashion are observed in the simulated pockets, effective pleating and wide belts. Some daintily embroidered in gold thread motifs, which add greatly to their attractiveness.

Exceptional Showing of Women's Coats

Spring styles with splendid values in materials, such as Burella cloth, Tricotine and Bolivia.

The many attractive features of the new models are emphasized to the greatest advantage by the lovely colors employed. Made up in Beige, Golden and all the newest shades of blue and green. $25.00 to $45.00.

Beautiful New Silks in the Great March Silk Sale

New assortments of all popular Sport Silks, including

Khaki Kool
Meadow Brook Sport Satin
Pagoda Crepe
Yo San
Embroidered Sport Silk
Colored Shantung Pongee
Jersey Silks
Baroness Satin

And many other popular Silks, all moderately priced

A special purchase of Colored and Black Taffeta, 36 inches, pure Silk Chiffon finished Taffeta for dresses, waists and skirts. A very high grade quality in light and dark spring shades, also black and white. Specially priced, $1.55 yard.

Crepe Meteor: This delightful soft silk fabric is again in demand. We show a splendid quality in all the new soft spring shades, as well as black and white. 40 inches wide. $2.25 yard.

Gros de Londres: A silk fabric for Spring and Summer. Combines good wear and style. All the popular shades for street and evening wear. 36 inches wide. $2.00 yard.

Attractive Bags and Purses

A very good looking Envelope Purse of buffed alligator leather. Has all the necessary fittings, with extra inside compartments and enclosed bill pocket. Can be had in all the new shades. Has top strap with enamel clasp. 5x8 and 7x5. Special, $5.00.

Two special values at $2.95. Are made of Vachette and panther leather. One a gathered top bag, and the other a smart envelope purse. Unusual values. 6x9 and 7x5 inches. $2.95.

We are showing a very good lot of manufacturers' Sample Purses. These can be had in Vachette and Morocco leather, at a reduction, $1.95.

Sale of Fine Laces and Embroidery

At One-third to One-half Less Regular Prices

Best Georgette Crepe, Chiffon Voile and 72-inch Tulle Nets at prices that will inspire liberal purchases.

Oriental and Embroidered Flouncings of high grade net, 18 to 36 inches wide, in white, cream or ecru. Attractive designs desirable for blouses, jabots, etc. Yard, 50c, 95c, $1.45, $1.65.

Imitation Filet Flouncing in White, Cream or Ecru, 18 to 36 inches wide. Yard, 65c, 95c, $1.45, $1.95.

Metal Run Laces

Gold and Silver Run Flouncings on White, Black and Colored Silk Net, 18 to 36 inches wide, at 50c, 95c, $1.45, $2.95 yd.

Metal Run Bands and Edges—4 to 12 inches wide, 50c, $1.95 yd.

"Georgettes"

Beautiful Beaded Georgette Crepe Robe Patterns in the delicate shades for evening wear, also Cadet, Copenhagen and Taupe. Much below the regular prices. Each, $25.00 and $29.50.

Cotton Filet Laces with Insertions to match in Cream and White for trimming lingerie, 1 to 6 inches wide, yard, 8c to 50c.

40-inch best quality Chiffon Voile in Black, Ivory, Navy, Gray, Pink and many other colors equally desirable at, yard, $1.50.

40-inch Georgette Crepe of perfect quality in a splendid range of fashionable colors offered at a price which should be of interest to dressmakers and others who are desirous of saving money. Yard, $1.65.

40-inch Novelty Figured Designs in Sport effects, fine quality Georgette Crepe, offered during this sale at, yard, $1.50.

40-inch Imported Tulle Net, 72 inches wide, in a splendid assortment of colors. Yard, $1.25.

Sale of Fine Embroideries at Half Price

Especially good values in fine Batiste Edges in Ecru or White, as well as Novelty Edges. Fine Flouncings beautifully embroidered in exquisite designs, at HALF PRICE.

New Low Bust Corsets for Every Type of Figure

Short, Tall, Slender and Stout, $1.00 to $25.00

In a profusion of models that cannot be approached by any other Corset Shop.

Nothing worth while has been omitted.

Certainly in no other article of woman's apparel is greater stress laid upon individual service than in corsets. In this we excel.

The service given in our Corset Shop has been built upon years of training and experience.

If the figure is bulky or stout, these new low bust corsets will drop the flesh of the bust and shoulders comfortably, lengthening the figure lines and creating a much more slender appearance.

Slender figures will find more freedom and grace in low bust models and the long, youthful lines of fashion's demands.

With these new low bust corsets it is almost necessary to be fitted with a bandeau or brassiere, the brassiere doing the same work for the bust and shoulder that the corset does for the lower figure.

We present a wide assortment of Brassieres and Bandeaux from 50c to $25.

Boot Silk Hose at Former Prices

This Stocking, made of pure dye silk, is without doubt the best 50c hose made. Plenty of white, which is going to be very popular this season. Several shades of light gray, and about twenty new Spring shades. Per pair, 50c.

Women's Black Mercerized Lisle Hose, medium weight, stop run welt and extra reinforced soles, heels and toes. Per pair, 38c.

Spring Values in Gloves

One clasp, soft finish Lambskin Gloves, which are both dressy and serviceable, are being shown in white with contrasting back at $1.25 per pair.

Equally commendable for those who prefer a neat, fine quality black glove is our line of Perrin's Imported French Kid Gloves, embroidered in white or black and fastening with two clasps. Specially priced at $1.65.

Summer Weight Union Suits

Fine quality Lisle Thread Union Suits, low neck, sleeveless, knee length, perfect fitting French band tops. In white or pink. All sizes, 4 to 9. 65c each.

Swiss Ribbed Vests, low neck, sleeveless, in white only. Each, 25c.

Swiss Ribbed Vests, low neck, sleeveless, hand-crocheted yokes. A very choice collection at 50c.

This Law Protects You!

Be it ordained by the City Council of the City of Chicago: Section 1. That no person, firm or corporation as owner, agent, employe or person in charge or control of any railroad or railway station located within the City of Chicago, any railroad or railway car or train operated from point to point within said city, any public or private school, any municipal or office building, any lodging or boarding house, hotel, club, theatre, public hall, amusement ground, factory, office, store or structure of any name or description whatsoever, shall keep, offer, exhibit or display for use any common drinking cup, glass or other receptacle.

LILY CUPS

will enable any concern to comply with this law at a cost of less than 2-5 of a cent per employe. Lily Cup Service is absolute protection against contagion from the public cup.

Comply with the law and prevent the spread of dangerous diseases in your place of business. They are costly.

No matter what service you are using, clip the coupon and mail it today.

The Sanitary Cup and Service Co.
180 North Market Street
Chicago
Phone Franklin 1274

The Sanitary Cup and Service Co., 180 N. Market St., Chicago
Please send me price of Lily Service.
We employ ..... people.
Name.....
Address.....
Company.....
Absolutely no obligation is incurred.

SONORA TODAY, ITS EVOLUTION AND ITS PLANS

Mexican State, Unscathed by War, Grows Rich Under Wise Rule.

Dr. W. A. Evans has recently returned from a short trip to Mexico. His observations, which are the most extraordinary of any traveler who has visited that country since the revolution, are herewith presented.

BY W. A. EVANS.

The revolution in Mexico began in Sonora. Nearly eight years ago there was an outbreak in Cananea, resulting in the loss of some lives and the destruction of a great deal of property. Gen. Kosteriltzky, a commander of rurales under Diaz, suppressed this incipient revolt. This small cloud was a portender of the storm which, organized in the adjoining state of Chihuahua, swept Diaz out of power.

When Carranza contemplated revolting against Huerta he went from his own state of Coahuila into Sonora.

Nevertheless, Sonora has been more peaceful and prosperous during the last five years than has any other state in Mexico. This is in great part the result of the wise and powerful control exercised by Calles.

Little Damage in Sonora.

It is true that the battle of Agua Prieta and the skirmish of Naco took place in Sonora, and that Villa swept down from Naco on Cananea, capturing it and passing on to capture Hermosillo and Guaymas, all in this state, but in these battles, skirmishes, and occupations not many lives were lost, not so much property was destroyed, and the civil population was not greatly disturbed.

In consequence of the relative peace which has prevailed in this state it is possible to see some of the effects of the revolutionary ideas which are being developed in Mexico. Sonora is rolling in money. These are flush times with its population. The people of Cananea bought 125 automobiles in January.

Men who six years ago were walking barefooted and riding burros are now indulging in automobiles. When night comes tunes from phonographs sound from shacks and houses. Families which six years ago were living on frijoles and tortillas now have meat to eat, stoves to cook on, sewing machines, up to date clothes, automobiles, and music.

"Land and Schools," Slogan.

The improvements in the standards of individuals living are matched by the elevation of ideas of government. The slogan is "land and schools."

In former times every Mexican town owned a nearby tract of communal land. On these lands each citizen was privileged to graze his cow or his burro and to raise a few beans. In the course of time these lands had been lost to the cities, having been appropriated to private use in one way or another.

Under the present form of government they again have been set aside as communal lands. In some instances towns which had never had communal lands have seized private property and set it aside for the community.

The last half of the slogan, "lands and schools," also is being put in operation. Nearly all of the children of less than 12 years of age are in school, and one hears that compulsory education is to go into effect in 1918. The supply of school books and pupils exceeds the supply of teachers. General education has come so suddenly that it finds a dearth of trained and even of qualified teachers.

Operates Eight Hour Day.

Sonora has not stopped with such manifestations of socialism as general education—with a promise of compulsory education—and communal lands. It is operating the eight hour day, the forty-eight hour week, the one rest day in seven system.

It has workmen's compensation, including half pay during the period of disability. In each local government there is a workingmen's committee. An injured workingman has the right to carry his case to this committee even though he has settled his claim and signed a release.

The committee has powers that are retroactive both as regards the claims of individuals and such other functions as passing on the right to strike, or to lock out, or on questions that grow out of strikes and lockouts.

Religious Customs Vanish.

To my mind the most interesting development of the last six years has been the complete abolishment of religion.

There are no priests to confess the dying. I asked as to that and was told that some of the old peon women wanted opportunities to confess before they died, but that was the exception.

I asked about burying the dead. They are buried without ceremony of any sort and the people seem satisfied. I asked about masses and other Sunday services. I was told that Sunday is like any other day. The old churchgoing custom merely lapsed without any sort of disarrangement of the other customs of the people.

As an offset they have prohibition. In Sonora there is no pulque, no tequila, no drink of any sort, and no saloons. Eight years ago drunken men could be seen lying on the streets and often a mounted policeman would be seen dragging a drunken man through the streets, using for the purpose a leathern thong fastened around the wrist. Now one sees no drunkenness.

On account of the uncertainties of threatened wars and ever present and ever changing revolutions, no man can tell what the future holds. It is recalled that at the time of the constitutionalist convention, at which Carranza and Villa split, one faction was for seizing all the property of the owning classes and dividing it. The other faction was for gradual extinction of the present ownership through increased burdens on property, with a final taking over of the properties with a view to government ownership and operation or redivision.

Likened to Negroes in 1870.

But what is the use of speculating about the morrow when today presents so much of interest. As I have already said, there are many points of similarity in the actions of the Mexicans to that of the Negroes in reconstruction days.

In 1870 the Negro had been told that his labor had made the land and he was to come into his own "with forty acres and a mule." They, too, had a slogan of "land and schools." Every Negro child was to go to school—but there were but few qualified teachers. In place of automobiles they rode in buggies, and in place of phonographs they bought organs. There was much the same psychology that one sees in Mexico today.

Socialism Is on Trial.

However, the life of Sonora today is even more colored by another impulse. That is socialism. Somewhere somebody has read the tenets of socialism and attempted to adapt them to Mexican conditions.

Whatever the method by which it was brought about, socialism is on trial in Mexico. It is altogether improbable that a people with a new impulse, without qualifying precedent and with no inherent capacity for organization, should carry an experiment in socialism to a successful conclusion.

I had some contact with other portions of Mexico. The other states have not been as fortunate as Sonora. They have been overrun by revolutionists. Their property has been destroyed. Their railroads are not in operation, and there are no markets for their products. They are wretchedly poor. Their rags contrast with the smart clothes of the inhabitants of Sonora. To them the new constitution is a jumble of empty words.

Emigrants Carry Disease to U. S.

From these sections large numbers of unskilled laborers are emigrating into the States. As they go they carry typhus and smallpox with them. I do not see why millions of them have not left their wretched homes to fill the places formerly taken by the flood of poor from Europe.

I am told that the reason is that the Mexican is not naturally a wanderer. He prefers to live near his birthplace and to be buried among his ancestors rather than to fare forth into a land where, according to rumor, employment is easily had and wages are good.

DEATH TAG

Mary Ellen Weakley Plunges Four Stories to Death in Trying to Escape Her Companions in a Game on Apartment Roof.

Mary Weakley

Mary Ellen Weakley's mother told her many times not to play on the roof with the other children of the house at 6114 Dorchester avenue.

Yesterday the children were playing on the roof of the four story building, as usual. A game of "tag" was in progress. Mary Ellen, endeavoring to escape the "tag," ran. She thought she was running for the stairway, but it was the areaway space. Mary Ellen fell down and was killed instantly. Cries of the children brought the child's mother, Mrs. Katherine Weakley. Neighbors carried the crushed body of Mary Ellen into the house.

The police at Woodlawn station are making an investigation to discover why the treacherous areaway space has not bee railed off.

Massmeeting for Dunes Pageant to Be Held April 6

The Dunes Pageant association and the Prairie club will be joint hosts at a massmeeting on the evening of April 6 at Fullerton hall, Art institute, in the interest of the dunes pageant to be given in the dunes on May 30 and June 3.

Thomas Wood Stevens, who has been chosen to write the pageant, will speak. Gov. Lowden, Lorado Taft, and other prominent speakers have been invited to appear on the program.

"Tragedy of Drink"

By ELBERT HUBBARD

In one of his many remarkable articles regarding "mankind's greatest curse," the late Elbert Hubbard said:

"If you have a friend who has fallen victim to the tragedy of strong drink, you will confer a great blessing on him, on his family and on society by inducing him to take the Neal Treatment."

For many similar endorsements of the modern and scientific methods of the "NEAL WAY" call or address head NEAL INSTITUTE, No. 811-T East 49th Street, Chicago—Oakland 439.

60 Neal Institutes in Principal Cities

AMERICAN ART GALLERIES
MADISON SQUARE SOUTH NEW YORK CITY

On Free View Today (Monday) and Until the Date of Sale

The Completed Pictures
Left by the Late
H. W. Ranger, N. A.,
and His Collection of Works by Some of His Contemporaries
TO BE SOLD AT UNRESTRICTED PUBLIC SALE
By direction of Mr. Charles Henry Phelps and Mr. William Macbeth, Executors,
On the Evenings of Thursday and Friday of this Week (March 29 and 30), at 8:15.

Illustrated Descriptive Catalogue Mailed on Receipt of One Dollar.
The Sale Will Be Conducted by MR. THOMAS E. KIRBY and Mr. Otto Bernet, His Assistant.
American Art Association, Managers
2, 4 and 6 East 23d St., Madison Square So.

O'CONNOR & GOLDBERG

NEW ONE—SPRINGY AND VERY SMART:

THIS IS "ONE OF THE ONES" THAT YOU'LL BE ASTONISHED AT IN THE O-G

New Spring Line at $7

(We're "quite some" proud of them. See them.)

JUST AS ONE EXAMPLE — HERE'S AN EXCLUSIVE NOVELTY—THE O-G "SMART" A SPRING MODEL

CHOICE OF BLACK GUNMETAL OR CORRECT TAN CALF WITH GRAY BUCKSKIN TOPS. FLAT, NARROW TOE, LATEST CUSTOM LAST.

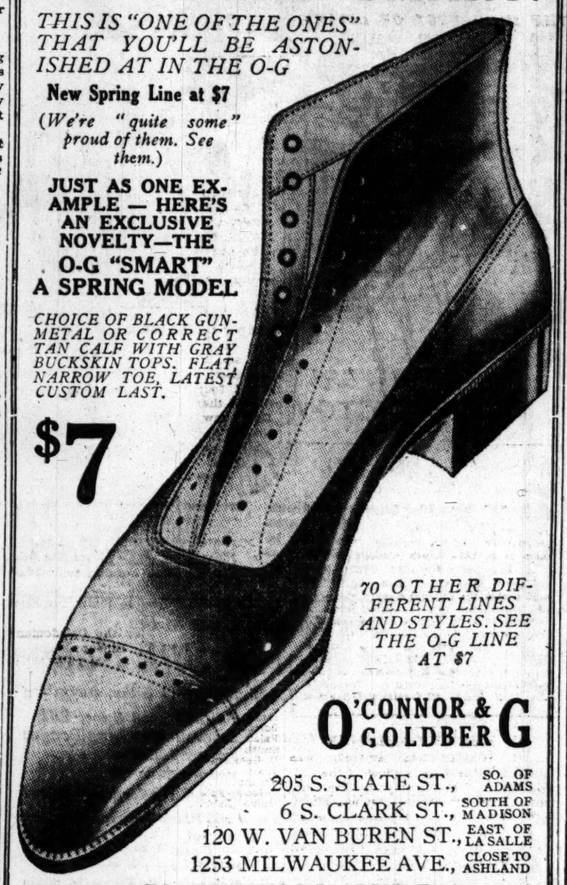

$7

70 OTHER DIFFERENT LINES AND STYLES. SEE THE O-G LINE AT $7

O'CONNOR & GOLDBERG

205 S. STATE ST., SO. OF ADAMS
6 S. CLARK ST., SOUTH OF MADISON
120 W. VAN BUREN ST., EAST OF LA SALLE
1253 MILWAUKEE AVE., CLOSE TO ASHLAND

O-G SHOES THE WORLD'S STANDARD OF **VALUE & STYLE**

O'CONNOR & GOLDBERG

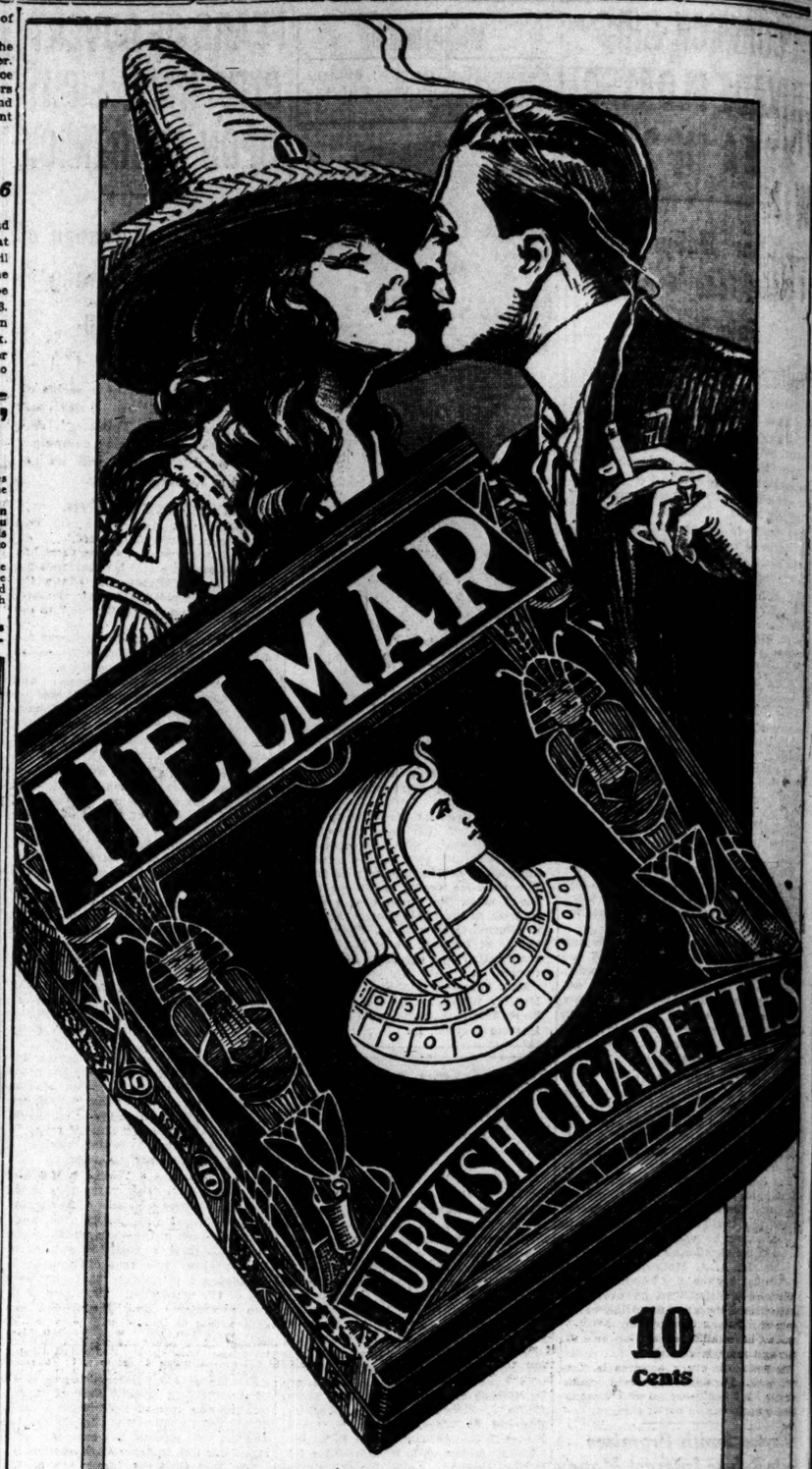

Ever taste any "imitation" honey?

Doesn't taste like the honey the Bee made, does it?

Same with cigarettes.

Helmar is made of pure Turkish tobaccos—"the kind the Bee made," and put together right.

You can't imitate pure honey—you can't imitate pure Turkish tobaccos—you can't imitate Helmar.

Friend, if you will once, you will many times.

The Mildest tobacco for cigarettes is Turkish.
The Best tobacco for cigarettes is Turkish.

100% Pure Turkish Tobacco Put Together Right

Quality Superb

THIS is certainly an active season in matters of style; new models and new fabrics keep coming; we have to be on the alert all the time to keep up with the latest things.

Young men's, 4th floor

HERE'S where the new things come first; and we're always ready with them. You may always count on seeing the latest ideas here.

Belt back, half belt, belt all-'round; plait backs. Norfolks, new athletic sport types; new models in single and double-breasted sacks.

Suits, $15 to $40.

Copyright Hart Schaffner & Marx

Men's Mixed Colored suits, 2d floor

THE whole floor is devoted to fancy weave fabrics in suits for men; the best styles, for business or social affairs; clothes such as business or professional men want.

We have sizes to fit men of any figure, whether tall or stout or short; sizes from 34 to 56; we guarantee satisfaction.

Suits for men, $15 to $50.

Blue and black suits, 3d floor

CHOICE blue serges, and blue or black unfinished worsteds; evening dress, Tuxedo, frock suits in black or oxford weaves; correct styles in single or double breasted sacks.

For Easter wear you may need a black or oxford cutaway. It's here.

Blue or black suits, $15 to $50.

Maurice L Rothschild

Money cheerfully refunded

Good Clothes—Nothing Else.

Southwest Corner Jackson and State

Chicago Minneapolis St. Paul

Leave Chicago 10 o'clock p. m. *Arrive Akron 7:30 a. m.*

Enjoy your trip

To Akron
Tonight

Get in the Akron sleeper of the Baltimore & Ohio, at Grand Central Station, at any time after 9 o'clock (train leaves at 10 every night), have a good sleep, and arrive in Akron at 7:30 a.m.—just in time to begin a full day's work.

Have breakfast on the train, if you like. You will find everything excellent, and reasonable in price. Returning, leave Akron at 10 p.m., and arrive in Chicago at 7:45 the next morning.

Business men traveling between Chicago and Akron prefer the Baltimore & Ohio because of the convenience it affords and the excellence of its service. Tell your salesmen and solicitors to expedite business by using the Baltimore & Ohio.

Telephone Wabash 3242 for reservations. You will receive courteous attention.

All Baltimore & Ohio trains leave Grand Central Station, Fifth Avenue and Harrison Street—63d Street twenty-five minutes later.

Tickets on sale at City Ticket Office, 236 South Clark St., Grand Central Station, 63d Street Station, and principal hotels.

P. C. BENEDICT, District Passenger Agent.

Baltimore & Ohio

"Our Passengers Are Our Guests"

RESORTS—FOREIGN

Ocean Travel.

ANCHOR LINE ROYAL MAIL Steamships Sailing Regularly to and from Glasgow

Anchor Line Drafts for £1 and upwards. For Books of Tours, Rates, etc., apply to

ANCHOR LINE

New Quarters, CUNARD BUILDING, S. W. Cor. Dearborn and Randolph Sts., Chicago. Phone Central 2051.

RESORTS AND HOTELS.

Hotel Dennis, ATLANTIC CITY.

Open at all seasons of the Year. A recognised standard of excellence.

Capacity 600. WALTER J. BUZBY.

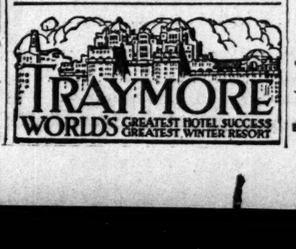

EDUCATIONAL EDUCATIONAL

TRAIN YOUR MEMORY

AT THE Y M C A BY THE BEROL METHOD

The Berol Course of Memory Training, consisting of **eight weekly lessons,** will be taught at five Departments of the Y M C A of Chicago as indicated below. This course has been thoroughly tested in twenty Y M C A Schools in the East and has proven a marked success.

Free Public Lectures and Demonstrations
By MR. HENRY J. SUTTON of New York City, as Follows:

Location	Free Demonstration	Hour	1st Lesson
1725 Wilson Avenue	Monday, March 26	8:00 p. m.	April 2
1400 East 53d Street	Tuesday, March 27	8:00 p. m.	April 3
*19 S. La Salle Street	Wednesday, March 28	7:30 p. m.	April 4
1621 Division Street	Thursday, March 29	7:30 p. m.	April 5
3210 Arthington Street	Friday, March 30	8:00 p. m.	April 6

*A late afternoon class will be organized at Central Department if there is sufficient demand.

Special Classes will be organized in a limited number of business houses.

For full particulars write nearest above

YMCA SCHOOL

HEALTH RESORTS

The GREENBRIER
WHITE SULPHUR SPRINGS, WEST VA.
Open all the year—European Plan.
Finest bath establishment in America.

HEALTH RESORTS

A PLACE for Rest and Recuperation, treatment for Rheumatism and Stomach Troubles. Write for rates and information. Hotel Colfax and Mineral Springs, Colfax, Iowa.

RESORTS AND HOTELS.

ST. GEORGE
Residential Hotel—60th and Blackstone
European, $45 to $90 a month. American, $25-$30 a week, family of two. Midway 5756.

ADVERTISE IN THE TRIBUNE

THEY HAVE THEIR UPS AND DOWNS: Aeroplanes.

The Romanoffs Have a New Friend: Alloff

THIS WAY OUT ☛ For Winter.

THE GUMPS—IT MADE ANDY LAUGH, BUT THE LAUGH WAS MUTUAL.

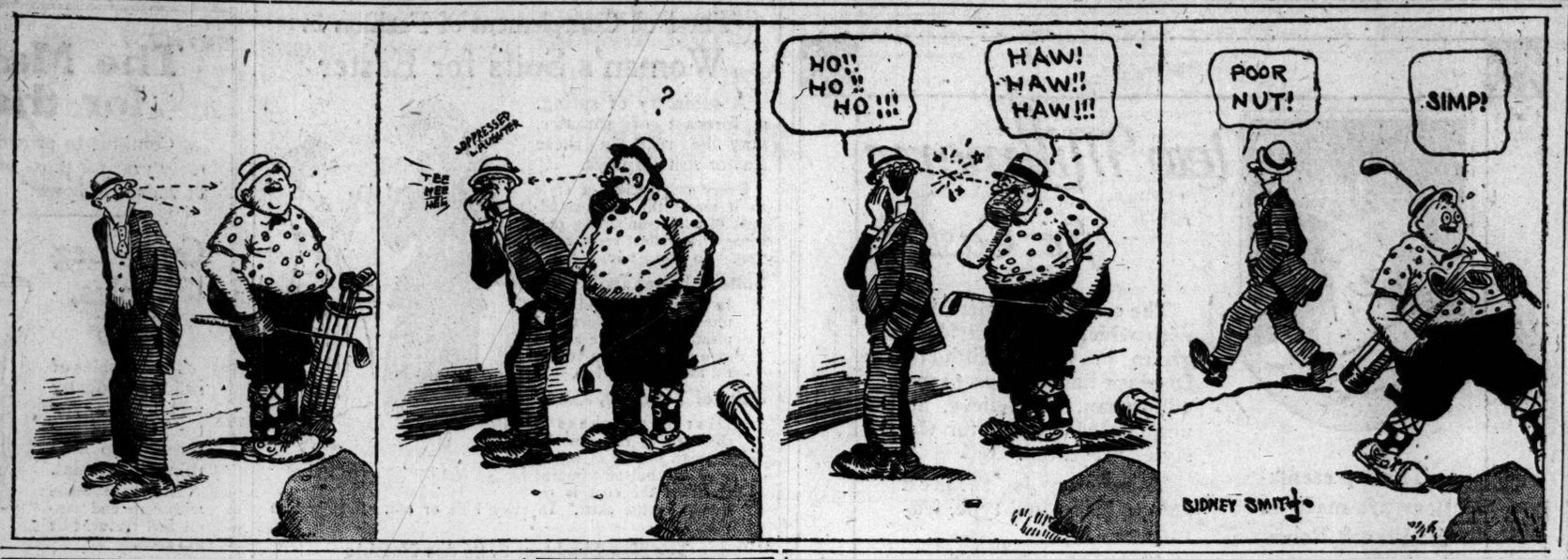

TRICKS OF SOX WIN 4-1 GAME FROM HOUSTON

"Hitless Wonder" Victory for Hose—Eldred Steals Home.

BRIGHT IDEA!

Houston, Tex., March 25.—The local golf course is one of the sportiest in the world, and its water hazards are so numerous, naturally and artificially, that Eddie Cicotte plans to train a school of goldfish and rent them to local golf players as retrievers.

BY I. E. SANBORN.

Houston, Tex., March 25.—[Special.]—The White Sox regulars won a "hitless wonder" victory today, in which Williams and Eldred were headliners. The score was 4 to 1, and the Rowlands made three of their four tallies without hitting the ball out of reach of the infield.

Williams worked the nine innings with superb aplomb, although handicapped by the umpiring, which robbed him of several thousand strikes in the closing innings. As it was, he fanned eight opponents by the groove route. Anything that wasn't straight over was a "ball." Only three hits were made off Lefty, but by rights the Buffs were entitled to four.

Spectacular Stuff by Eldred.

Eldred robbed Northern of a long drive in the ninth by tearing back and pulling the ball out of the air on a running high jump. The youngster from Seattle also demonstrated that he can lay the ball down in a pinch by squeezing home the first run of the game with a bunt so pretty there was an argument in the press coop as to whether it would have been safe if the play had been made on him instead of to the plate.

In addition, Eldred stole home from third base cleanly in the seventh, but was robbed of it by a technicality because Leibold, who was at bat, hit the ball for a single. Eldred was finishing his slide when the ball was hit.

Glenn Keeps Hits Scattered.

Glenn had a lot of things in his arm and kept the Rowlands' eight hits well scattered. With good support the Sox could not have tallied at all, in spite of their eight safeties.

The Rowlands won the game in the fifth on one safe bunt and swell base running. Jenkins, who used to catch here, opened with a pop fly which the first baseman ought to have nabbed, but Northern tried for and muffed it. Jenkins kept right on running as if the ball had passed the outfield and made second. Williams bunted to advance his backstop, but Hemmingway held the ball so long that everybody was safe.

Eldred then bunted toward first, and Jenkins scored without sliding. Risberg sacrificed. Williams was nailed at the plate on Collins' grounder. Leibold walked, filling the bags, and Felsch hit viciously to Hemmingway, who made a swell stop, then hit the grand stand instead of first base, letting two Sox register.

Ump Aids Houston to Tally.

Houston's lone star tally was the result of three bases on balls followed by a single. In spite of that Williams made the umpire call three batsmen out on strikes that round.

Sergt. Smiley put the regulars through a brief drill just before the game and they were cheered lustily by the crowd. Chick Gandil returned to the job, reporting his family much improved in health. President Comiskey and his party, including Secretary Grabiner and "Commy Lou," left for Chicago tonight. Score:

	R	H	P	A
Risberg, rf..2	1	3	0	
Felsch, cf..2	1	3	0	
Eldred, ss..0	1	2	1	
Leibold, lf..1	0	2	0	
Jenkins, c..0	1	1	0	
Williams, 1b..0	1	7	0	
Collins, 3b..0	0	0	1	
Glenn, p..0	0	1	4	
Totals..4	8	27	9	

	R	H	P	A
Houston, rf..0	1	2	1	
Hway, 3b..0	0	2	2	
Britton, 2b..0	0	2	0	
Ierson, cf..0	0	2	0	
Northern, rf..0	1	1	0	
Hauner, 1f..0	1	3	0	
N'nam, 1b..0	1	7	1	
Pirano, ss..0	1	5	3	
Noyes, c....0	0	4	3	
Glenn, p....0	0	0	2	
Totals...1	3	27	12	

Chicago	0	0	0	0	3	0	1	0	0—4
Houston	0	0	0	0	0	0	0	0	1—1

Errors—Leibold, Northern, Hemmingway. Two base hits—Newnam, Northern. Double plays—Williams-Collins; Cirano-Newnam. Struck out—Williams, 8; Glenn, 3. Bases on balls—Glenn, 2; Williams, 5. Stolen base—Eldredge.

Robins Win Second in Row from Boston Sox, 11 to 2

Hot Springs, Ark., March 25.—Brooklyn Nationals made it two straight over the Boston Americans in their preseason series by winning, 11 to 2. Brooklyn piled up six runs off Shore in the seventh inning, the net result of six hits and a base on balls. Score:

	R	H	P	A
Janvrin, rf..0	0	1	0	
Hooper, rf..0	1	0	0	
Barrett, 2b..0	1	4	3	
Whitted, 1b..0	1	5	0	
Gainer, 1b..0	2	6	0	
Shorten, lf..0	2	4	1	
Gardner, 3b..0	0	1	0	
Cady, c....0	0	4	0	
Thomas, ss..0	0	1	4	
Shore, p....0	0	0	0	
Foster, p..0	0	0	0	
Totals...0	5	27	8	

	R	H	P	A
Brooklyn, rf..0	1	1	0	
Paton, lf-rf..0	1	0	0	
Fabrique, ss..2	2	2	8	
Merkle, 1b..1	1	3	0	
Daubert, 1b..1	2	7	0	
Hickman, lf..0	1	1	0	
Wheat, lf..0	0	1	0	
Malone, 2b..0	0	1	0	
Cutshaw, 2b..3	2	2	0	
Myers, cf..2	2	3	0	
Olsen, 3b..1	1	2	2	
Miller, c...0	0	3	0	
Meyers, c..1	1	2	0	
Cheney, p..0	0	0	0	
Smith, p...1	1	0	1	
Dell, p....0	0	0	0	
Totals...11	14	27	11	

Brooklyn	0	0	0	0	0	6	1	4	—11
Boston	0	0	0	0	0	0	0	2	—2

Errors—Gainer, Cutshaw, Meyers. Three base hits—Gainer, Myers. Home runs—Gainer, Smith. Stolen bases—Gainer (2), Merkle, Bases on balls—Ruth, 2; Shore, 1; Cheney, 4; Foster, 1. Struck out—Ruth, 1; Shore, 1; Cheney, 3; Smith, 1. Balk—Smith.

Reds Get Only Three Hits as Washington Wins, 5-1

Memphis, Tenn., March 25.—Hal Chase and Cueto were the only Cincinnati batsmen who could hit Washington's pitchers in today's exhibition game, and their total was only three singles, while the American leaguers bunched hits with runs on balls and errors and won, 5 to 1. Score:

Washington	0	0	3	1	0	1	0	0	—5
Cincinnati	0	0	0	0	0	0	0	1	—1

Cubs Suffer Two Defeats in Final Games on Coast

TEARFUL FAREWELL?

San Francisco, Cal., March 25.—During the final game today between the Cubs and Seals, Announcer Murphy megaphoned to the crowd that the game would be called at 4:15 o'clock to let the Cubs catch a train east. A fan with a stentorian voice replied: "Please, mister, don't let them miss that train."

BY JAMES CRUSINBERRY.

San Francisco, Cal., March 25.—[Special.]—Chicago's Cubs wound up their visit in California today with a couple of bush exhibitions against the Coast leaguers, being licked by Oakland in the morning, 3 to 2, and soundly thrashed by San Francisco in the afternoon, 10 to 5.

The afternoon contest was a horrible affair, but the Cubs strung along in front with Vic Aldridge hurling his curve. When five innings were played the Cubs had a one run lead and Hippo Vaughn then appeared.

Rout Vaughn in Seventh.

In the sixth the Seals drove in four runs and in the seventh started in to kill the big southpaw, so Mitchell yanked Vaughn and sent Packard out to finish. Only eight innings were possible before it was time for the Cubs to rush for their train, and all hands seemed glad to rush. The victory gave Frisco the odd game in the series of seven.

It was a battle for the odd game of the series at Oakland in the morning, each team having won three, and Chicago deserved to win, but Charley Deal booted the game away in the sixth.

Phil Douglas worked like a Trojan on the slab for the first five innings, blanking the Oaks and allowing only one hit. In the sixth Al Demaree took the job and was immediately tapped for a cluster of three runs but might have escaped unharmed if Deal hadn't messed a couple of plays.

Doyle Back; in Bad Shape.

Old Bill Burns and Old Man Pruett did the slabbing for Howard's men and fooled the Cub batters with neatness and dispatch whenever in critical places.

For the first time on the training trip Larry Doyle appeared on second base for the Cubs, and judging from his actions, it put him back another month in his effort to get his injured ankle in shape. In the afternoon game he made no effort to run out hits and once staggered around helplessly trying to get under a pop fly. He missed the ball and had to take out time to recover.

Immediately after the game the Cubs were rushed to the train in motor cars and began the long journey home. They are due to arrive there two weeks from tomorrow and will sleep in Pullman berths up to that time with the exception of three nights. If they aren't ready to open the season now they ought to be by the time they get home and get baths.

Play in Arizona Tomorrow.

Tomorrow will be spent riding, and on Tuesday a performance will be staged at Miami, Ariz., a desert mining town. Wednesday they are booked at Santa Rita or somewhere, and Thursday they show in El Paso.

Cubs Look Like Boobs?

MORNING GAME.

Chicago.	R	H	P	A
Wortman,ss..0	2	2	1	
Wolter, rf..1	1	2	0	
Doyle, 2b..0	0	0	4	
Williams,cf..0	1	3	0	
Deal, 3b...0	0	1	1	
Saier, 1b..1	1	9	1	
Hendrix, lf..0	0	1	0	
Elliott, c...0	1	5	3	
Douglas, p..0	0	1	2	
Demaree, p..0	0	0	1	
*Wolfe 0	1	0	0	
Totals ...2	7	24	13	

Oakland.	R	H	P	A
Chadb'ne,ll..1	0	0	1	0
Mensor, 2b..0	1	6	1	
Mid'ton, cf..0	1	2	0	
Miller, rf...0	0	3	0	
Murphy, 3b..0	1	2	1	
Sheehan, ss..0	0	1	8	
Zamloch,1b..1	1	8	0	
Murray, c...1	1	6	0	
Burns, p....0	0	0	1	
Pruett, p..0	0	1	1	
Totals ...3	5	27	12	

Chicago	0	0	0	1	0	0	0	0	1—2
Oakland	0	0	0	0	0	3	0	0	*—3

*Batted for Demaree in ninth.

Errors—Deal (2). Hits—Off Burns, 3 in five innings; Douglas, 1 in five. Two base hits—Wolter, Murray. Bases on balls—Burns, 1; Pruett, 3; Demaree, 1. Struck out—Douglas, 4; Demaree, 1; Burns, 2; Pruett, 3. Double plays—Sheehan-Mensor-Zamloch (2); Doyle-Wortman-Saier. Wild pitch—Demaree. Time—1:50.

AFTERNOON GAME.

Chicago.	R	H	P	A
Wort'an, ss..0	0	4	1	
Wolter, rf..0	1	3	0	
Williams, cf..0	1	3	0	
Doyle, 2b..1	1	0	3	
Saier, 1b..1	0	8	0	
Deal, 3b...0	0	1	2	
Wolfe, 3b...1	2	1	2	
Hendrix, lf..0	0	2	0	
Wilson, c...0	0	7	0	
Aldridge, p..1	2	0	0	
Vaughn, p..0	0	0	1	
Packard, p..0	0	0	0	
Totals ...5	9	24	9	

San Francisco.	R	H	P	A	S. Franc'o.	R	H	P	A
Calvo, rf...1	1	2	0		Mitchell, rf	0	0	2	0
Ellis, lf...0	0	2	0		Rapps, 2b	0	0	2	0
Maisel, cf..2	2	2	0		Koerner, 1b	2	1	9	0
Pick, 3b...2	4	1	0		Corhan, ss	2	1	3	3
Downs, 2b..1	2	2	4		Baker, c...0	1	1	5	0
Koerner, 1b	2	1	9	0	Erickson, p	0	0	0	0
Corhan, ss	2	1	3	3	Oldham, p...0	0	0	0	2
Baker, c...0	1	1	5	0					
Erickson, p	0	0	0	0					
Oldham, p...0	0	0	0	2					
Totals ...10	14	24	10		Totals ...5	9	24	9	

Chicago	0	0	0	2	1	1	1	0	0—5
San Francisco	0	1	1	0	0	4	0	4	0—10

Errors—Vaughn, Williams. Two base hits—Wolter, Calvo, Baker, Maisel, Pick, Downs. Three base hits—Maisel, Wolfe (2), Pick. Struck out—Aldridge, 4; Erickson, 1; Vaughn, 1; Packard, 1. Hits—Erickson, 3 in 4 innings; Aldridge, 4 in 5 innings; Vaughn, 8 in 1 inning and 4 at bat; Packard, 1 in 2. Bases on balls—Aldridge, 1; Erickson, 3; Vaughn, 1; Packard, 1. Umpires—Finney and Casey.

SOX YANS BUNCH HITS AND DEFEAT MILWAUKEE, 8-6

Wichita Falls, Tex., March 25.—[Special.]—Although Jim Scott was nicked safely thirteen times by the Milwaukee Brewers, the White Sox Yannigans bunched their hits so well in the fourth and fifth innings that they won, 8 to 6. Fournier furnished the batting feature in the fifth with a tremendous blow with the bags filled. The swat would have been an easy homer but for ground rules cutting hits into the crowd to two bases. Score:

Sox No. 2	R	H	P	A
Murphy, rf..1	1	0	0	
McMu'lin, 3b..1	1	1	1	
Collins, cf..1	1	1	1	
Fournier, lf..2	2	0	0	
Hart'rd, ss..0	3	1	3	
Rad'k, 1b..0	0	16	1	
Terry, 2b..0	0	3	3	
Mayer, c....2	1	5	0	
Scott, p....1	2	0	4	
Totals ...8	11	27	18	

Milwaukee, R	H	P	A
Anderson, lf..0	1	3	0
Williams, 1f..0	1	2	0
Barbare, 3b..0	0	1	2
Beck, 3b...2	1	2	0
Besli, cf....0	0	0	0
Barry, 1b...1	2	11	2
Barbare, 2b..1	1	2	8
Heatley, rf..1	1	2	0
Martin, ss..1	2	4	3
De Berry, c..0	1	5	0
Slapnicka, p..0	0	1	0
Goodwin, p..0	0	0	0
Totals ...6	13	27	16

Errors—McMullin, Fournier, Terry, Barbeau. Two base hits—Scott, Fournier, Martin, Beck, Barbare, De Berry. Stolen bases—Murphy (2), Heatley. Sacrifice hits—Murphy, Hasbrook, Scott, Barbare. Bases on balls—Goodwin, 3. Struck out—Scott, 4; Slapnicka, 2; Goodwin, 2. Time—2:00. Umpire—Kirkham.

Errors by Union Giants Help West Sides Cop, 1-0

The West Sides of the City league handed Union Giants a 1 to 0 defeat yesterday afternoon at Fairchild's ball park in the first base ball game of the season. The victors got only two hits. The Giants made two errors in the third and let in the only run. Score:

A. Giants.	R	H	P	A
Green, 3b..0	0	2	0	
Lee, lf....0	0	0	0	
Peters, ss..0	2	4	1	
Jenkins, 2b..0	0	2	0	
B'hman, 2b0	1	1	2	
Str'thers, c.0	0	5	1	
Kaderal, rf0	0	1	1	
Rob'son, 1b0	0	9	0	
Kelly, p...0	0	0	0	
Woodr'th, p0	0	0	1	
Kadral, p..0	0	0	0	
Totals ...0	5	24	7	

W. Sides.	R	H	P	A
Zac, 1b....0	0	11	0	
Buch, ss...0	0	1	2	
Cronin, 3b..0	0	2	3	
Sykes, lf..0	0	1	0	
Gert'ch, cf..0	1	0	0	
Treberg, rf0	0	0	0	
North, c...0	1	5	0	
Murphy, 2b0	0	0	2	
McCarthy, p0	0	0	0	
Carls, p...1	0	0	0	
Rod'man, p.0	0	0	1	
Green, p...0	0	0	1	
Totals ...1	2	27	11	

Giants	0	0	0	0	0	0	0	0	—0
West Sides	0	0	1	0	0	0	0	0	*—1

Errors—Bauchman, Robinson, McCarthy. Two base hits—Bauchman, Peters. Struck out—Kelly, 2; Woodworth, 2; Kadril, 3; McCarthy, 3; Carls, 3; Roderman, 3.

Semi-Pros to Hear Murphy.

Chicago leaguers will hear Charles W. Murphy's report on their bylaws and constitution tonight at their meeting at the Mohawk club. Manager Warren Hill of the South Chicago club yesterday signed Reggy Moran, who southpawed the south siders to the Litzinger cup championship last fall.

M'GRAW SIGNS FOR FIVE YEARS; SALARY $50,000

San Antonio, Tex., March 25.—[Special.]—John J. McGraw will continue to manage the New York Giants for a period of five years beginning at the expiration of a contract which terminates at the close of the 1917 season. The agreement was reached late on Saturday and sets at rest all reports of a change by the Giant pilot after the coming season. It is known he had contemplated a change after receiving several attractive offers, one being from Owner Charles Comiskey of the Chicago White Sox, who is a close personal friend.

The proposition under which McGraw's new contract operates is probably better than any of the big jobs offered him. His salary is mentioned as near $50,000 and he has been offered the opportunity to buy stock in the club. McGraw admitted his agreement practically makes him a partner with President Harry N. Hempstead.

Manager McGraw will be 44 years old on April 7. He has been with the Giants since the middle of the 1902 season. When his new five year contract ends he will have been active in the management of a single club longer than any other major pilot except Connie Mack.

St. Dominics Win Again in Indoor Final Series

Playing with seven men, St. Dominics scored its second straight victory in the finals for the Chicago Catholic Indoor league title yesterday, beating Nativity at Central hall, 6 to 3. Sullivan and Lynsky each poled four hits for the winners, one of Sullivan's being a homer. Score:

St. Domi's.	R	H	P	A
Shields, ls..0	1	2	0	
Ryan, lf...2	1	1	0	
Lynsky, 3b..1	4	0	0	
E. Sh'lds, p.1	2	0	4	
Sullivan, c.2	4	18	2	
Flynn, 1b...0	1	6	0	
Gormely, 2b0	1	0	0	
Totals ...6	14	27	6	

Nativity.	R	H	P	A
McDo'd, 2b..0	1	3	2	
Fraher, 1b..1	2	9	0	
Walsh, ls...0	0	0	0	
Brucker, 3b1	2	2	0	
Enders, lf...0	1	0	0	
O'Brien, c..0	3	13	2	
Murphy, ra..0	0	0	2	
Bowes, rf...1	1	0	0	
Gleason, p..0	1	0	1	
Totals ...3	11	27	8	

St. Dominics	1	1	0	0	4	0	0	0	—6
Nativity	0	0	0	0	0	0	0	1	—3

Two base hits—Ryan, E. Shields, Brucker, O'Brien. Three base hit—Fraher. Home run—Sullivan. Struck out—Shields, 18; Gleason, 13.

In the Wake of the News
BY RING W. LARDNER

THE HIGH COST OF LIVING.

Until last week, when I came in
Sans candy, books, or toys,
I had to face the deep chagrin
Of only two small boys.

But now, they say Bill's old enough
To stay up later nights,
And Bill's a person one can't bluff;
He knows, and claims, his rights.

And while the Kaiser doesn't mind
An extra enemy,
I'm not the Kaiser, and I find
One more's too much for me.

I know 'twill bankrupt me to get
Each day three different toys,
But I'd far rather be in debt
Than in wrong with my boys.

A. H. WINKLER TOPS SHOOTERS AT KENSINGTON

PREPAREDNESS!!

For Chicagoans who wish to combine sport with preparedness the Chicago Military Rifle club has offered its ranges for practice or use by civilians. The club range is at 1314 South Wabash avenue. It has been newly equipped. Camp Logan and Fort Sheridan outdoor ranges are used during the summer months, and arms and ammunition can be secured from the government at no expense, if desired. The range is open for indoor practice every Monday night. The local club is affiliated with the National Rifle Association of America, organized and conducted under war department supervision. The secretary, T. F. King, will furnish information.

BY KEENE GARDINER.

A. H. Winkler, local amateur, was high gun in the weekly shoot of the Chicago Gun club at the traps at One Hundred and Twenty-third street and Michigan avenue. He won the opening event at 150 targets from the sixteen yard rise with 146. F. Draper was second with 144, and Dave Thomas third with 143. Jay Graham was high professional with 147, and Dick Clancy second, 144.

Shooting the second 100 bird race for the Buda Motor trophy, five shooters reached the century mark in the added bird handicap. According to the rules of this match, any shooter who scores 100 with his handicap scores a win. The contestant who scores eight wins will be awarded the trophy. Scores:

150 targets, 16 yards—A. H. Winkler, 146; F. Draper, 144; Dave Thomas, 143; P. Graham, 140; H. C. Snodgrass, 140; H. C. Miller, 140; T. Graham, 139; B. L. Kammerer, 139; U. J. Hermann, 139; Max Kneusel, 138; W. E. Phillips Jr., 139; W. E. Phillips Sr., 137; J. Brokaw, 133; J. Hofer, 115; P. Bangs, 107. Professionals—Jay Graham, 147; Dick Clancy, 144.

BUDA MOTOR TROPHY.

[100 targets added target handicap.]

	Gr. Net.		Gr. Net.
A. H. Winkler	95 100	O. W. Crocker	85 94
H. C. Snodg'ss	94 100	W. A. Davis	83 91
B. L. Kam'er	94 100	H. C. Miller	79 90
T. Graham	94 100	C. W. Ragsdale	76 85
Dave Thomas	95 100	Dr. Reber	72 84
U. J. Hermann	90 99	C. Rush	72 84
P. Graham	93 99	P. Bangs	67 79
J. Mander'ack	86 97	J. Humfeldt	48 60
L. M. Smith	87 96		

Cups to Hooper and Phelps.

J. L. Hooper and A. H. Phelps won the two silver cups offered as prizes at the Evanston Gun club. Hooper won the fifty target distance handicap with 46 breaks and tied Phelps for first place in the Shogren handicap, each having a percentage of 96. In the shootoff at twenty-five targets, Phelps broke 23 and Hooper 21. Scores:

50 targets, distance handicap—J. L. Hooper [18 yards], 46; W. E. Little [16 yards], 44; W. R. Carman [18 yards], 43; W. F. Norton [21 yards], 41; R. V. Raine [20 yards], 41; O. H. Hassel [18 yards], 41; A. E. Taylor [16 yards], 40; A. H. Phelps [18 yards], 38; J. L. Coppersmith [16 yards], 34; A. W. Cooper [16 yards], 33; J. Longmore [16 yards], 27; A. B. Cochrane [16 yards], 23.

25 targets, 16 yards, Shogren handicap—A. H. Phelps, 96; J. L. Hooper, 96; W. F. Norton, 94; Mrs. Hooper, 94; W. E. Little, 94; W. R. Carman, 94; J. L. Coppersmith, 93; O. H. Hassel, 90; A. E. Taylor, 86; R. V. Raine, 86.

Honors Go to Kolze.

A. H. Kolze, after a double shootoff with H. C. Anderson, carried off the honors in the weekly shoot of the Metropolitan Gun club. It was a distance handicap event at fifty targets, and each broke forty-two targets, the former shooting from the seventeen yard rise and the latter from the eighteen yard mark. Shooting at twenty-five targets from the original distances, each broke twenty-one pigeons. On the second shootoff Kolze broke twenty-one and Anderson twenty.

Lino Has Field Day.

Winning three events and tieing for first place in two other races, A. Lino carried off the honors at the Washington Gun club traps at North and Central avenues. Lino won the 100 bird match with a score of 94, the doubles at 72 targets with a count of 59, and the twenty-four bird race with a total of 23.

BASEBALL SCORES.

Detroit, 4; Dallas, 3.
Cleveland, 4; New Orleans, 0.
Giants, 10; San Antonio, 0.
Cardinals, 4; Fort Worth, 1.

Joliet Defeats Mc Duffs, 6-1, in National Soccer Series

BY JOE DAVIS.

Playing over a quagmire, the Joliet Steel team eliminated the McDuffs from the national soccer championship, 6 to 1, at the McDuffs' field yesterday. Only necessity can be given as an excuse for playing football under such impossible conditions. Around the goal at the north end there was a small lagoon, and the mud was so thick about all the the men could do was wade through it.

Playing with the wind behind them in the opening period, Faleti of Joliet got by the McDuff defense and sent the ball into the net, but was called offside. After seventeen minutes of action Vidano passed to Faleti, who scored.

Kebbey Counts for McDuffs.

The McDuffs made several good attacks and finally Kebbey counted with a low shot. Joliet pressed after this and secured four corner kicks, but nothing came of them.

For a few minutes in the second half it looked as if the McDuffs were going to make a hard fight. Enrietta missed his kick and Bargery sent in a shot which Kelly cleared. The McDuffs got one more corner kick just after this, but from that point on never were dangerous.

Planeta Makes Longest Shot.

The Joliet men were all over the field and never let up in their attack. Planeta scored with the longest shot of the day, after a drive by Smith had been blocked.

Joliet next will play the Caledonians of Detroit at Detroit. Lineup:

Joliet [6].	McDuffs [1].
Purdy ..... Goal ..... Heffernan	
Enrietta ..... Right back ..... Ross	
Kelly ..... Left back ..... Armstrong	
Planeta ..... Right half ..... Peat	
Jones ..... Left half ..... Paul	
Born ..... Center half ..... Lees	
Faleti ..... Outside right ..... Bargery	
Smith ..... Inside right ..... Moir	
D. Gomorra ..... Center ..... Roxborough	
Shaw ..... Inside left ..... Brown	
Vidano ..... Outside left ..... Kebbey	

Goals—Faleti [2], Shaw [2], Planeta, Gomorra, Kebbey. Referee—W. Napier.

Harvey, 9; Pullman, 1.

The Harvey team sprang a big surprise by defeating Pullman, 2 to 1, in their Peel cup match at Pullman, putting the carbuilders out of the competition. Morrison, former captain of the Pittsburgh club, at right half back, and Buchan at center half, were big factors in the victory of the suburbanites. Cartwright scored for Pullman after ten minutes of play in the first half. Guthrie evened the score twenty minutes later. Perkins scored the winning goal in the second half on a pass from left wing. Lineup:

Harvey [2].	Pullman [1].
F. Wilson ..... Goal ..... Roberts	
Stevenson ..... Right back ..... Bleckley	
A. Clark ..... Left back ..... Sharpe	
Morrison ..... Rt. half back ..... McPherson	
Buchan ..... Cen. half back .. Hutchinson	
Strahorn ..... Left half back ..... Walker	
Morgan ..... Outside right ..... Crowther	
Reed ..... Inside right ..... Henderson	
Perkins ..... Center ..... Pollitt	
Guthrie ..... Inside left .. J. H. Cartw'r	
R. Wilson ..... Outside left ..V. Osborne	

Goals—Cartwright, Guthrie, Perkins. Referee—Gemmill.

Corinthians, 2; Pullman Pros, 2.

Corinthians of the Chicago league and Pullman Professionals played a tie game at Fifty-second and Cottage Grove, each getting three goals. McKay, B. Govier, and Jones counted in the first half for Pullman, and Halsall counted on a penalty kick for the Corinthians. Woolard and Mair scored for the Corinthians in the second period. Lineup:

Corinthians [3].	Pullman [3].
Holmes ..... Goal ..... Linley	
Smith ..... Right back ..... Cuthbert	
E. Bromley ..... Left back ..... Law	
Curtis ..... Rt. half back ..... S. Govier	
A. Bromley ..... Cen. half back ..... Whiteside	
Rice ..... Left half back ..... Hawke	
Woolard ..... Outside right ..... Snedden	
Heath ..... Inside right ..... B. Govier	
Halsall ..... Center ..... Shallcross	
Cowell ..... Inside left ..... Jones	
Mair ..... Outside left ..... McKay	

Goals—McKay, B. Govier, Jones, Woolard, Mair. Goals from penalty—Halsall. Referee—G. Male.

Swedish-Americans Win.

The Swedish-Americans defeated the Bricklayers, 5 to 1, in an exhibition game at Bricklayers' field. Minor division games resulted as follows:

Calumet Park, 8; Chicago Hungarians, 0.
Atlas, 6; Union, 3.
St. Georges, 1; Chicago Jewish club, 0.
Lake Forest, 6; Columbia, 0.
International Harvesters, 2; Fram, 2.

SOME BIRD

Although the Joliet soccer team won its match with the McDuffs easily, it was without the services of Heron, a star forward. Capt. "Friday" Jones, after looking over the swamp, regretted that Heron was not on hand, as he would have fitted admirably into the landscape.

AQUINAS TO PLAY PEREZ FOR TITLE IN SOUTH GROUP

Aquinas and McHale councils qualified to battle for the southern championship in the Knights of Columbus Basketball league by winning yesterday. McHale put Perez out of the running by a 24 to 8 count. Manning's five baskets and Feeney's four featured. Aquinas kept on even terms in the lead by trouncing St. Phillip Neri, 26 to 10. Parrington had seven rungers. After forfeiting to Englewood, Leo XIII. five decided to play and won a 14 to 12 battle. Over 1,100 fans saw the games at Normal Arts gym. Lineups:

McHale [24].	B	F	T
Manning, rf..5	0	0	0
Brew, lf....3	0	1	1
Feeney, c...4	0	1	1
Myering, rg..0	0	0	0
Dunne, lg...0	0	0	0
McGovern, lf0	0	1	0
Casey, lf....0	0	0	0
Aquinas [26].	B	F	T
Doyle, rf....2	0	0	1
J. Carroll, lf..2	2	0	0
Parrington, c7	0	3	0
Daly, rg....0	0	0	0
Jas.Carroll, lg0	0	0	0
Ryan, rg....0	0	0	0
McGrath, lg..0	0	0	0

Perez [8].	B	F	T
Ruler, rf....0	4	0	0
Jas.Collins, lf0	0	0	0
McInerny, c..0	0	0	0
Feeley, rg...0	0	1	0
John Co'ns, lg2	0	0	0
Donahue, rf..0	0	0	0
Morley, lf...0	0	0	0
St. Philip Neri [10].	B	F	T
Larkin, rf...0	2	0	0
Ruddy, lf....1	0	0	0
Mitchell, c..3	0	0	1
Fiddyment, rg0	0	0	0
Sullivan, lg..0	0	0	1
Farrell, rf...0	0	0	0
Miller, rg....0	0	0	0

De Soto took second place in the north section by besting Barry at St. Alphonsus gym, 36 to 21. Stauder shot eight baskets and Miller six for De Soto. Lineup:

De Soto [36].	B	F	T
Miller, rf...6	0	0	0
Steinmiller, lf2	0	0	0
Stauder, c...8	0	0	0
Machtel, rg..0	0	0	1
Vollman, lg..2	0	0	2
Rheinholz, rf.0	0	0	0
Kevelage, lf..0	0	0	0

Barry [21].	B	F	T
Daley, rf....4	3	0	0
McNamee, lf..2	0	0	0
Gavigan, c...2	0	0	0
Sweeney, rg..1	0	0	0
Buckley, lg..0	0	0	0

NET PIER HONORS GO

Gloves in the colors and styles decreed for spring. A plentiful selection has been prepared in every variety. First Floor, North.

CARSON PIRIE SCOTT & CO

Hosiery a detail of major concern this spring, whose importance is fully recognized by these collections. First Floor, North.

"We have with us to-day"—

Spring, as merry as a lark, as pleasant to contemplate as the first budding of flowers, as ready to make over this great gray world about us and clothe it in the green of the field, the purple of the violet, the blue of the soft southern sky as any one who goes joyfully about a morning task.

And here to-day is a new store--viewing it for its merchandise--for now this store is completely ready for the new season and every requirement a new season brings.

Costume Girdles
The Vogue of the Moment

The regal lady of a feudal castle probably wore the first of these girdles which come again to favor, fashioned of

Metal in Antique Gold, Rose Gold, Silver Finishes Brilliant Touches of Color

They're worn with frocks from the simplest to the most elaborate, with suits of every fashion.

—Priced $1.75 to $25

First Floor, South.

New Millinery for Easter

These presentations are made in the French Room, beginning to-day.

At the same time every other department of the Millinery Sections will hold Easter Displays of especial interest to which your attention is invited.

The careful consideration with which each individual group in these Millinery Displays has been prepared will mean, we believe, an unqualified success for the styles presented.

These may be termed hats of individual type, featuring—

The New Flower Crowned Lace Straw Hats

Leghorn and Chantilly Lace Hats

Street Hats With Brilliancy of Garnitures

—for the varied costumes of spring—suit, coat, frock—have been studied, and a hat mode evolved to accompany with perfect harmony and yet to strike the note of distinctiveness.

Fifth Floor, South.

The Full Complement of Fashion in Women's Suits for Easter

A summary of spring, a forecast of summer, may be read in these Easter suit displays.

Every origination of style as it meets the mode-standards of a discriminating patronage has fullest representation. To begin with—

Suits of Poiret Twill, $40

In gray, beaver and navy blue. Pleated skirt and pleated coat there are to give a delightfully youthful line. At the left.

Suits of Tricotine, $52.50

Distinctiveness is achieved in this suit by its high degree of tailoring. The button-trimmed motif of the coat is repeated in the skirt. In navy blue or tan. Sketched at the right.

The New Stockinet Suits Are Notable

To choose them now were the part of wisdom, for the assortments are fresh and full; priced from **$25 to $137.50.**

White Suits Foretell a Summer Vogue, Here in Serge, Stockinet, Gabardine, $27.50 to $95.

Fourth Floor, North.

Spring Coats for Women
Modes at Their Best for Easter

Coats that present all the successful style-themes of spring are assembled now in absolute completeness.

There are coats at **$25** with smart, unusual details to commend them. Choice is unrestricted to **$225.**

Tan or Navy Blue in Poiret Twill Coats at $45

The mode is sketched at the right. An uncommon effect is attained by combining a full, straight front, with a bodice line at the back.

A Weaving Taffeta Sash in Poiret Twill Coats at $55

The taffeta is two-toned to harmonize with the plum color, blue, tan or maroon tint of the cloth. It is in the wide collar and facings, too.

Velour checked coats are creating much vogue for themselves. **$42.50. At $45** are coats of tricotines and gunniburls, too.

Loopine in the gold colors is found in coats, **$45 to $55.**

Fourth Floor, North.

Silk Petticoats Are Ready
In an Important Easter Display

Important, because so much of the ultimate success of the Easter costume depends upon the proper petticoat style.

Important, because such splendid selections and values are presented here—first in

A Specially Featured Group at $5

All of fine, crisp taffeta silk, delightfully designed as to style—one notes that in the two petticoats pictured. All the new high colors, the neutral tints, the pastel shades are here.

Silk Petticoats at $5.95 to $12.50

Each of that quality that proves itself a constant pleasure in the wearing. Petticoats for the street suit or frock. Petticoats of washable silks and satins for afternoon frocks.

Third Floor, North.

$1.95 $4.50 $3.95 $2.95

Philippine Night-Dresses
In Their Exquisite Styles Always Welcomed

Women always delight to come upon this lovely lingerie, but now in the first days of spring, when only what is daintily fine appeals, its coming is keenly appreciated.

And then to emphasize the position of these undergarment sections with respect to this lingerie

These Hand-Embroidered Night-Dresses Are Offered at $1.95, $2.95, $3.95, $4.50

Each style is perfect in itself with that exquisite handwork that has come to mean the epitome of good taste in lingerie. The four styles pictured above are featured. But

—There Are Thousands of Other Undergarments Just Come from the Philippines—Prices to $8.95

Third Floor, North.

The March Sales for the Home

Continue to provide the opportunity of the early year for those pursuing plans, the subject of which is "home."

Gate-Leg Tables, $15

These tables of solid mahogany will have a distinct appeal for those who like things Colonial.

These are made with cane end panels and featured at **$15 each.**

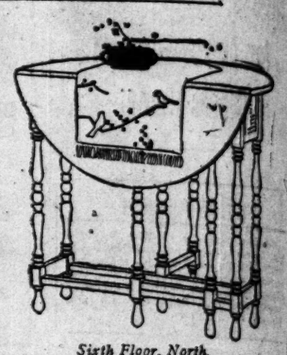

Sixth Floor, North.

March Sale of Rugs

In this rug sale are found to-day three unusual collections offering striking values.

Roxbury Brussels Rugs, 9x12 Ft. Size, $25

These well-known Roxbury Brussels rugs need no detailed description. A group of the 9 x 12 ft. size at **$25,** and the 7 x 9 ft. size at **$15.**

Dornan Shirvan Rugs, 9x12 Ft. Size, $14

A new collection, in which the later designs and colorings are offered. The 6 x 9 ft. size, **$8;** the 7½ x 10½ ft. size, **$11,** and the 9 x 12 ft. size, **$14.**

Shah Abbas Wilton Rugs, 9x12 Ft. Size, $54

These fine, high-grade worsted Wilton rugs are shown in many designs and colorings at this pricing.

Seventh Floor, North.

Brewster Rockers at $7.50

Dating from the Colonial days of old, the Brewster rocker still holds a place in the hearts of those who "like things around one, homey."

This Brewster rocker is of solid mahogany, consequently the pricing is quite unusual, **$7.50.**

Sixth Floor, North.

The March Curtain Sale Brings

Irish Point Curtains, $7.50

Here is a special grouping of many patterns of Irish Point and Duchess curtains, in ivory and white, at $7.50 pair.

We feel that our patrons are being offered an unusual opportunity for an advantageous purchase.

Real Scotch Madras Curtains, $3.45 Pair

In floral and geometrical designs, in white and cream, with single or double borders, come real Scotch madras curtains in a special grouping at $3.45 pair.

Sixth Floor, North.

Bedspreads--Special

These represent many equally important assortments in the March Sale of Bedspreads.

Satin Marseilles bedspreads, with scalloped edge, bolster cover, size 90 x 96 inches, at **$5 set.**

Satin Marseilles bedspreads with scalloped edge, in size 90 x 100 inches, **$4.75 each.**

Hemmed crochet bedspreads in size 66 x 90 inches at $2.25 each.

Second Floor, North.

An Unusual Purchase Brings This March Sale of Enamelware

We were particularly fortunate in securing again this year an extensive stock of blue enamelware to sell at this underpricing.

These kitchen utensils are of mottled blue enamel, **lined with white enamel and the handles are all welded.**

When considering the following pricing, remember that every single article is of first quality.

Lot 1—at 75c

Included are coffee pots, tea kettles, dish pans, sauce pans with enamel covers, rice boilers with enamel covers, Berlin kettles and water pails.

Lot 2—at 50c

In this lot are coffee pots, dish pans, Berlin sauce pans, rice boilers, Berlin kettles, preserving kettles and oblong oven pans.

Lot 3—at 35c

Consists of Berlin sauce pans, Berlin kettles with enamel covers, preserving kettles and pudding pans.

Lot 4—at 25c

This assortment consists of sauce pans and pudding pans, which offer remarkable value at 25c each.

Sixth Floor, South.

New Blouses for Easter
Present All the Charm of Spring Modes

Blouses seem to be a very part of springtime itself, as they unfold their exquisite styles here to-day.

Indeed, they very definitely establish the delightful fact that the vogue of the blouse grows greater as each day passes. Here one may choose

Georgette Crepe Blouses Rarely Lovely at $8.75, $13.75 and $15

At $8.75—blouses with a bit of embroidery in color, blue on gold, coral on white, blue on flesh. Sketched at the right.

At $13.75—blouses with dainty decorative buttons, embroidery and a vivid touch of beading. Sketched at the center.

At $15—blouses with richly wrought embroidery, beading and exquisite attention to detail. Sketched at the left.

Fourth Floor, North.

Always the New in Silks
Now, Polka Dot and Coin Spot Fleur de Soies and Twill Foulards

And striking designs are shown on navy blue and black grounds as fashion has lately decreed them.

Dots and coin spots of several sizes are shown in these silks, in the 40-inch width, at **$3 yard.**

And sports silks are here in profusion in the plain colors, and some of most striking origination, with a choice from those priced from **$1.50 yard to those at $4.50 yard.**

Milanese Silks Are Featured at $3.50 Yard

They are also known as silk jerseys—are all silk, 72 inches wide, and there is a splendid assortment of desired colors as well as black and white, offering remarkable value at **$3.50 yard.**

Beautiful Black Satins, $1.25 to $4.50 Yard

The various qualities ranging in widths from 36 to 40 inches offer a wide selection at this price range.

Second Floor, North.

$3.95 $8.95 $2.25 $10.75

The Daintiest Things of Springtime for
Babies' Easter Outfitting

And Mr. and Mrs. Peter Rabbit are here to show the way to them to every wee tot, to point a pleasant path to mothers, whatever they are choosing.

New Coats—New Hats—New Frocks, Play-time Apparel and Dress-Up Modes

Coats as practical as you please, serges, gabardines, checks—then silk coats, even automobile coats. Priced variously from **$5.95 to $29.75.** Hats to match always.

Crepe de Chine Coats, $8.95 and $10.75

At $8.95—Crepe de Chine coats in pink or blue, with a touch of hand-work at the collar. **At $10.75**—Crepe de Chine coats lined throughout, also have hand-embroidery. Both styles pictured above.

Voile Frocks, $3.95—Creepers, $2.25

Smocked little frocks, all-white, with a touch of black amid the blue, yellow or pink smocking. **$3.95. Striped madras creepers,** all edged about in dainty lace. **$2.25.**

Third Floor, North.

Woven Jersey Cloths
Are Answering Fashion's Call for Spring

These will neither sag nor stretch and so they are best for sports wear.

The colors include gray, buff, golden rod, sage green, emerald green, orange and mignonette, in the 54-inch width—and they are featured at **$4 yard.**

Gunniburl Suitings, $3.50 Yard

A new weave is this popular suiting of a soft, draping quality, offered in stone gray, asphalt gray, plum, mint green, marine blue, navy blue and black, in the 54-inch width.

Real Bolivia Coatings, $6.50 Yard

One will note by the soft texture and the fine weave that these are real Bolivias. They are shown in rose, tinsel, moose tan, asphalt gray, citron, Japanese blue, beet-root, orchid, cornflower blue, balsam green, navy blue and black, in the 54-inch width, at **$6.50 yard.**

Second Floor, North.

Adding to the Interest of This March Silverware Sale

Delayed in their arrival these assortments make an important feature for the final days of the March Sale.

They offer an especial opportunity to those contemplating an anniversary gift of silverware.

Sheffield Plate—

Sandwich or cake plates in new, effective, pierced designs in burnished or platinum finish, **$2.95.**

Sandwich plates in hammered designs with new lace piercings, **$4.75.**

Cheese and cracker dishes are offered in several new pierced designs in burnished or platinum finish, at **$4.75.**

Crumb trays and scrapers, neatly designed in burnished or platinum finish, **$2.75 set.**

Round trays with thread borders—these are in satin finish with burnished edge—the 12-inch size, **$2.75,** and the 14-inch size, **$3.25.**

Bread tray or breakfast roll tray with plain thread edge, in burnished or platinum finish, **$2.75.**

Quadruple Silver Plate—

Baking or pudding dishes, porcelain lined, with effectively designed serving frame in burnished or platinum finish and with Colonial handles, **$4.75.**

Water pitchers with ice guard—a large size in an attractive shape, **$6.50.**

Colonial candlesticks offered in the 8-inch height at **$1.45**—9-inch height at **$1.65,** and 10-inch height at **$1.85.**

First Floor, South.

SECTION TWO.
GENERAL NEWS,
SOCIETY,
MARKETS, WANT ADS.

The Chicago Daily Tribune.

THE WORLD'S GREATEST NEWSPAPER

CIRCULATION
OVER ~~600,000~~ 650,000 SUNDAY
OVER ~~500,000~~ 550,000 DAILY

MONDAY, MARCH 26, 1917. * * 13

GIRL SHOT ON STREET ON WAY FROM THEATER

Katharine Kohler Wounded and Police Suspect Man Was Assailant.

Katherine Kohler of 932 North Monticello avenue was mysteriously shot in Iowa street, near Monticello avenue, at 11:13 o'clock last night. She was taken by the West Lake street police ambulance to St. Anne's hospital. The bullet had entered her mouth and ranged backward and upward. At midnight she was said by the surgeons to be resting easily, but they held out little hope for her recovery.

Miss Kohler had been at a picture show with Miss Mabel Bumann, 930 North Central Park avenue, and they had parted at Iowa street and Monticello avenue, each starting toward her home.

Other Girl's Story.

Miss Bumann told the police that when she reached her door she heard a scream. Running into the house she told William Whiting, who was calling upon her sister, Clara, and urged him to go and investigate. Whiting told the police later that he ran to the door and heard a shot. He went to an alley between Central Park and Monticello avenues and found Miss Kohler unconscious. He says she was wounded, but that he saw no revolver. The police could find no weapon, but the young woman's purse was lying near her. Whiting says he and another man who came to his assistance carried the girl to a confectionery store at Chicago and Ridgeway avenues.

Suspects She Shot Self.

Miss Bumann told the police she believed Miss Kohler had attempted to kill herself. This idea was borne out to an extent by the nature of the wound, which could have been made only after the muzzle of the revolver had been placed inside the mouth. However, the police held to the suspicion that a man had attacked the girl, probably intending to rob her, and had fled after she had resisted.

Miss Bumann said she could throw no light on a possible motive for suicide. Miss Kohler, she said, had not spoken of self-destruction during their walk.

A story became current in the neighborhood that two men were seen running away after the shooting. The police were unable to verify this.

ANSWERS CALL OF DEAD HUSBAND AND ENDS LIFE

Mrs. Agnes Koster, 26 years old, often said she heard the voice of her dead husband calling her. She answered the call yesterday when she drank poison at the home of her parents, Mr. and Mrs. Wladslaw Makowski, 2040 Elston avenue.

David Koster, her husband, married her a year ago against the strong protests of his family. His marriage brought him ostracism from his former home. He took the antagonism of his relatives to heart, and four months ago took poison. Since his death his widow brooded.

"I often hear his voice," she told her mother. "He seems to urge me to come to him. His spirit is lonesome for me."

"David won't be lonesome now," said Mrs. Makowski at night as she stood beside the body of her dead daughter. "They are together again at last."

550 Conventions Bring $16,000,000 in a Year

Five hundred and fifty conventions with an attendance of more than 500,000 were brought to Chicago in 1916. It is estimated members spent $16,000,000 in "new money" here in the year. The figures come from a booklet just issued by the Chicago Association of Commerce. This book also says that in the eleven years the city has sought conventions figuring that each delegate spends $8 a day, a total of $111,000,000 has come here. Walter J. Raymer is chairman of the convention bureau committee.

Illness Drives Youth to Take His Own Life

Fred Mueller, a laborer, shot and killed himself yesterday afternoon in the home of his mother, Mrs. Anna Mueller, 2137 Barry avenue. She said he had been a sufferer from asthma and was despondent on that account.

To Get the Right Position

—to get the one where you will fit, where your ability will develop, where your energy and ambition will have a chance, put a "Situation Wanted" Ad in The Tribune. The tremendous increase in The Tribune's circulation and the remarkable demand for workers of ability, make these "Situation Wanted" Ads more resultful than they have ever been.

Want Ad Office
Madison & Dearborn Sts.

HEADED HITHER

Paris Singer Is the First Newcomer Announced for Big Parts in Chicago Opera.

Mlle. Genevieve Vix

Mr. Campanini makes a formal announcement that he has engaged Mlle. Vix as a principal singer in the French répertoire for next season in the Auditorium. Judging by his list of her chief rôles—Mona Vanna, Juliet, Marguerite, Mélisande, Thaïs, Manon, Louise, and Jean the Juggler—he is to put her in Mary Garden's place. She has been among the singers of the Opéra-Comique, Paris.

NEEDLESS DEATHS

Health Department Says Many Diphtheria Fatalities Could Be Avoided if Doctor Were Summoned Early.

"DIPHTHERIA is steadily increasing in Chicago," the bulletin of the health department issued yesterday says. "There are too many cases of diphtheria. If a doctor was called early many fatalities could be avoided. During the first twenty-one days of March 720 cases were reported and fifty-two deaths recorded.

"Chicago has a great many cases of measles, and many deaths are resulting. This is due largely to carelessness of parents who regard measles of small importance. The number of deaths is a sad commentary on the intelligence of those who take this view.

"Bad habits which exhaust the strength of the body and lower its power of resistance invite colds. Excessive use of tobacco, abuse of alcoholic beverages, faulty methods of eating, worry and lack of sleep, bad air conditions, and lack of sunlight contribute to the same end. To avoid colds, keep in good form."

The records of the department for the week ending March 23 show there were in the city 1,056 cases of measles, 564 of scarlet fever, 259 of diphtheria, 134 of mumps, 202 of pneumonia. In the same week 27 died of scarlet fever, 22 of diphtheria, 168 of pneumonia, 8 of measles.

THEATER FIGHT STOPS THE SHOW; ACCUSED LET GO

Players stopped short in their lines and many persons rushed for the doors of McVicker's theater yesterday afternoon when a fight started in the audience. It was several minutes before the performance was resumed.

C. Kerrigan, 4143 Wellington avenue, explained to the police that a man sitting next to Mrs. Kerrigan had put his arm around her and made an offensive remark. Kerrigan hit the man on his nose. Then things picked up.

The man was taken in charge by Thomas Smith, house officer, and gave his name as David Gane, 1621 West Division street. Smith turned him over to John Christiansen, another house officer, intending to question Kerrigan more. In Smith's absence Gane told Christiansen a story which caused his captor to free him.

"I'll see this thing through if the man is found again," said Kerrigan.

Society of War of 1812 Hears Many Addresses

At a dinner of the Society of the War of 1812 at the City club last evening addresses were made by Mrs. Alice Bradford Wiles, president general of the United States Daughters of 1812; Sarah E. Raymond Fitz-William, regent of Chicago chapter, Daughters of American Revolution; Mrs. Amos W. Walker, secretary of the Illinois chapter of the United States Daughters of 1812 and registrar of the Chicago chapter of the D. A. R.; Thomas E. Green, LL. D., ex-president Sons of the Revolution; Leroy A. Goddard, and others. John M. Stahl, president of the Illinois Society of the War of 1812, made an address on the "British Use of Indians in the War of 1812."

M'Elveen Refuses Call; New Church Work Plans

As predicted in yesterday's TRIBUNE, the Rev. W. T. McElveen, pastor of the First Congregational church, Evanston, announced to his congregation yesterday he had declined the offer of the First Congregational church of San Francisco to become its pastor. The announcement was received by the Evanston congregation with applause. He then preached a sermon on coöperation and hinted the Evanston church has plans for advancement which soon will be worked out.

MISS YOUR KISS, KEEP GERM FROM TENDER THROAT

Ald. Nance Says Streptococci Menace the City Again.

Streptococcic sore throat, a disease that in the winter of 1911 and 1912 caused several hundred deaths in Chicago, has made its reappearance. But experts who have made a study of the disease are not alarmed. They look for no repetition in point of seriousness. So far the cases have been quite mild and no deaths have been reported.

About a year ago there was a small local outbreak in the city, but it was quickly blotted out. Dr. W. O. Nance, chairman of the city council committee on health, and a nose and throat specialist, last night said:

"If milk is pasteurized it is considered safe.

"I do not cosider it likely that the germ will be transmitted through breathing the breath of an infected person. It is not so easily communicated as scarlet fever or diphtheria.

Cut Out Kissing.

"I would suggest," and the doctor smiled, "that Chicago cut out its kissing for a time. If one—I mean two—must kiss they might kiss through sterilized gauze. One of the favorite treatments is to paint the throat with nitrate of silver. That is used, you know, to cure the tobacco habit.

"If we stop our kissing and our smoking life will hardly be worth the living, eh?" and he laughed again.

"But back to the seriousness of it," he went on. "I would advise that a patient at once see a physician. An antiseptic gargle will do some good. But proper treatment requires a stronger antiseptic than one can give himself. Also it becomes a constitutional disease as it gets into the system.

"Much of the dust nuisance in Chicago comes from the roofs. This is especially true of the downtown district. I am going to offer an ordinance tomorrow to the city council compelling owners of all buildings to keep their roofs clean. This will be very valuable to the public health."

Danger of Contagion.

Dr. William A. Evans, health expert of THE TRIBUNE, said he believed that there was small danger in catching streptococcic sore throat, also known as septic sore throat, by ordinary contact.

"The disease is not infrequent," he said. "We had a severe epidemic of it in 1912 and there were some cases about a year ago. It is accepted that it is generally spread by milk."

He added that it might be that some source of milk supply had become infected and that in this way it was passed to those parts of the city getting this particular milk.

Dr. Joseph A. Capps, diagnostician and author of several articles on streptococcic sore throat which have appeared in the Medical Journal of the American Medical Association, made the closest study of the 1911-'12 epidemic, probably, of any physician in Chicago.

"So far as I know there is no reason to be alarmed," he said.

Epidemic Under Control.

Galesville, Wis., March 25.—[Special.]—The epidemic here of streptococcic sore throat is under control, the spread of the disease ending when the doctors isolated the cattle from which the infected milk supply came. The total number of cases was 237 out of a population of about 1,200, and to date there have been eleven deaths.

"DR." LANDWIRTH I. W. W. PLOTTER, SAYS HIS WIFE

"I am going to tell the truth about 'Dr.' Henry Landwirth," said a little, dark eyed woman last night. "I am his legal wife. I married him in London. He destroyed the records. He denied me after I had slaved for years to give him the money that he spent."

Then Mrs. Jeanette Landwirth described her life with "Loving Henry" who was arrested and taken before the Morals court after his poetic affair with Lillian Drescher was revealed.

"He is an anarchist," said Mrs. Landwirth, "a member of the I. W. W., and has taken part in many riots. I married him after he had been driven from France for anarchistic plots, though I did not know it then. He came to America. I followed because of our baby. He took part in the Lawrence strike and was arrested.

"He went to Pittsburgh and was chased out by the police as an anarchist. We went to Cleveland. While there he illegally practiced as a physician. He fled before the police got him. Then he went to Milwaukee. There he started to practice as a doctor and was driven out again. He came to Chicago and from here wrote me the sweetest letters I ever saw. He promised to right all wrongs. I came.

"He wanted to attend Loyola college. He was not a professor there, as he claimed. He was 35 years old and a student. He went only because I gave him money to go with, money I earned as a stenographer and as a seamstress. He has a little knowledge of chemistry. He has employed that knowledge in an illegal way in Chicago. I mean he has sold women medicine that the law forbids.

"Then came this other woman. She had money. The only money I could give him was the little I could earn. He said he loved her—it was her money he loved. He came from Poland. I would like to have him deported to that country as an undesirable alien. There is war there. Vengeance is mine. If I cannot do that I want to send him to prison. I think I can do that.

"He is crazy about publicity, this man. Everything that is pritned about him, good or bad, he pastes in scrap books. He has two great books filled."

Killed by Fall from Porch of His Own Home

Michael Maciewsky of 139 One Hundred and Fifty-fourth street, West Hammond, was instantly killed yesterday when he fell from a second story porch at the rear of his home.

SUNDAY MOTOR CRASHES COST LIVES OF TWO

Many Injured in Mishaps as Mild Weather Brings Out Autoists.

Two persons were killed and a number injured in half a dozen automobile accidents in Chicago and vicinity yesterday.

Alvin Grupi, 32 years old, 1645 Thorn avenue, met death when an automobile turned turtle at Fourteenth street and Vincennes road, Chicago Heights. Gustave Granberg, 1625 Oak street, owner of the car which he had bought a week ago, Fred Christianson, 1504 Vincennes road, and Albert Birgils, 1814 Aberdeen street, were cut and bruised. Grupi was caught beneath the machine and his skull was crushed. The others were held prisoners beneath the car until rescued by the police. The men were returning home early in the morning from a drive. Grupi was a bartender.

Tag Game Fatal.

A game of tag in front of her home ended fatally for Dorothy Shaw, 4 years old, of 1131 North Long avenue. hSe was playing with other little girls when, to avoid being tagged, she ran into the street. She was struck by an automobile owned and driven by Samuel E. Wherritt, 158 North Humphrey avenue, Oak Park. The child was taken to the West Suburban hospital, where she died. Wherritt was not held. He is assistant sales manager for the Chevrolet Motor company, 2612 South Michigan avenue. Harry C. Shaw, father of the girl, is a toolmaker.

Eugene Schooley, 937 Ainslee street, advertising manager for Montgomery Ward & Co., was locked up in East Chicago avenue police station on a charge of running an automobile while intoxicated.

Schooley and Al Long, 5756 Winthrop avenue, a cotton salesman, were driving north in the Lake Shore drive in a car belonging to O. H. Rockholo, a motgage broker, when at the intersection of Bellevue place, Schooley, who was at the wheel, ran the machine into an "isle of safety."

Long was pitched headlong to the street and was cut and bruised about the face and body. Schooley escaped injury.

Brothers Are Injured.

Earl Heaver and Melvin Heaver, brothers, 1227 Newport avenue, were struck by a Halsted street car at Diversey parkway while riding a motorcycle. They were cut and bruised.

Walter Tinselski, 48 Joliet avenue, Lyons, rode a motorcycle into the curbstone at Thirtieth street and Oak Park avenue, Berwyn, to avoid collision with an automobile driven by P. H. Heinlintz, 4117 North Keeler avenue. His head and back were cut.

W. J. Bryant of 1509 East Sixty-seventh street, a wholesale grocer, and his daughter, Alice Bryant, 17 years old, were slightly injured when their automobile was struck by a Sixty-seventh street car at Blackstone avenue.

Arthur Kolebeck of 1219 North Western avenue, a street car conductor, was riding a motorcycle when he collided with an automobile driven by George Selib, 1958 West Erie street. His left thigh was injured.

HURL MAN FROM AUTO TO DEATH IN MISSISSIPPI

St. Louis, Mo., March 25.—[Special.]—The police department all day has been hunting for the body of a man whom murderers threw from an automobile into the Mississippi river soon after midnight today.

According to a watchman and a ticket seller who were on duty at the west approach of the Eads bridge, they heard a cry for help and running to the bridge railing saw an automobile standing about five feet from the water's edge with its lights extinguished. They saw men struggling and heard a splash.

A man's coat, badly torn, was found a short distance from where the car had been standing. The watchmen said the man's cries were heard for several minutes. Gangsters a few weeks ago carried the body of a murdered man to a similar spot under the free bridge, but when they saw a policeman on the bridge approach hid the body.

7 Victims Identify Auto Bandits Caught in Chase

Three automobile bandits, captured early Friday morning after an exciting automobile chase by detectives, were booked on charges of robbery last night.

The prisoners are Thomas Dwyer, alias Powers, identified in nine robberies; Earl Jones, 23, seven robberies, and John Ryan, 21, two robberies. Eight victims identified them.

The trio were arrested in a taxicab belonging to Verne Coules, 849 East Sixty-fourth street, which, it is said, they had stolen after robbing, binding, and gagging him.

Romance of Candy Shop Has Elopement Sequel

A Crown Point elopement became known Saturday when Elliott F. Wrenn, son of Mr. and Mrs. William B. Wrenn, 518 Linden avenue, Wilmette, returned with his bride, formerly Miss Helen M. Johnson, daughter of Mr. and Mrs. William Johnson, 1122 Sherman avenue, Evanston. They eloped Wednesday and returned yesterday and surprised their parents. Their romance started more than a year ago, it is said, when Wrenn purchased a box of candy from Miss Jackson when she was a clerk in a Wilmette candy shop.

WHEN A FELLER NEEDS A FRIEND

HEROINE

Eight Year Old Girl Throws Younger Brother to Safety, but Auto Hits Her.

SWATHED in bandages and suffering from serious injuries, a pretty 8 year old heroine lies on a cot in the county hospital.

At the risk of her life yesterday little Cecelle Ziborawsky, 1731 West Eighteenth street, paused long enough in the path of a speeding automobile to clutch her 3 year old brother, Edward, and throw him to safety.

Then the girl tried to escape, but was too late. The automobile knocked her down and dragged her for a considerable distance. A collarbone was fractured, she was bruised on the head and body, and a leg was broken. The driver of the car, Thomas L. Klozinski, 1623 West Seventeenth street, carried her to a nearby drug store.

The accident occurred in front of the Ziborowsky home. The children had been to a candy store and were hurrying across the street to their home.

Klozinski was not held. He told the police the automobile was owned by James Hartzell of Oak Park.

BANANA SPLIT WINS JOB IN DRY OAK PARK

Edward McCauley, 29 years old, of Decatur, Ill., a "down and out," jumped off the "blind" baggage car of a railroad train in Oak Park at 10:02 a. m. yesterday with cinders in his long hair, soot over his face and hands, and an empty feeling in his stomach. Three minutes later he walked into Oaks' pharmacy, 116 North Oak Park avenue.

"I'm a soda fountain clerk," he said. "You look like a coal teamster," said W. W. Oaks, the proprietor.

"I rode the blind baggage here from Decatur—I'm all mussed up—but I can show you I'm a soda fountain man."

"All right—mix up a banana split."

McCauley did. Mr. Oaks ate it.

"You'll do—I need a man—but clean up."

McCauley washed his face and hands, combed some of the cinders out of his hair, slipped on the white linen suit owned by the drug store man, and became soda fountain clerk.

"I figured on calling the police when I first saw you," Mr. Oaks told him.

FOUR HELD AS WIRE THIEVES

In the arrest of two linemen and two expressmen the police believe they have the men responsible for the cutting and stealing of wire valued at nearly $5,000 from the Commonwealth Edison company. Three of the men were arrested yesterday by Lieut. James Mooney of the detective bureau and his rifle squad in an express wagon at North avenue and Halsted street. The men under arrest are:

Jacob Minnich, 677 North Dearborn street, a lineman for the Commonwealth Edison company for seven months.

Thomas J. Kilroy, 2452 Augusta street, lineman for the Commonwealth Edison four years.

Joseph Deck, 1211 Frontier avenue.

John Karben, 2449 Augusta street.

They admitted, according to the police, they had cut the wire in the vicinity and were on their way to sell it to a junk dealer.

50 YEARS' GROWTH OF CITY MAY BE FRUIT OF GARDENS

$1,000 Prizes Plan to Aid Wider Scope of Campaign.

Wanted—Information as to how Chicago can become the ideal home city, economically, industrially, commercially, and artistically.

It is sought by the city-wide gardens committee in connection with the back yard and vacant lot campaign. A manuscript contest, with prizes ranging probably as high as $1,000, is to be arranged.

The contest will be open to every person in the city and may include other cities, according to tentative plans.

The subject now being considered for the contest is, "What Will Chicago Be Fifty Years Hence?"

Would Save Twenty-five Years.

"If this should be anywhere near correctly answered," said Chairman Perry G. Holden, "Chicago immediately would advance by at least twenty-five years, saving just that much time.

"The garden campaign," he continued, "is something more than an effort to cultivate home gardens by utilising waste lands—it is an effort to get an insight into the future, of what will obtain in economic, industrial, and other phases of the city's life years hence, and then to aim in a straight course toward a dertain goal. If this can be done, Chicago will profit doubly by the garden movement."

Will Spread Propaganda.

The gospel of the garden campaign beginning this week is to be taken into every section of the city by a corps of trained lecturers under Mr. Holden's direction.

A set of fifty charts is being prepared showing just what the garden idea has done for other cities and what it is planned to have it do for Chicago.

Two Saratoga Hotel Guests Accused by Woman

Mrs. Catherine Marquis, 26 years old, of 807 East Forty-first street, N. Miller, 30 years old, and Benjamin Crager, 33 years old, salesmen living at the Saratoga hotel, were booked at the Central station yesterday on charges of disorderly conduct.

Mrs. Marquis was found crying at Dearborn and Monroe streets by Detective Sergeant John Hayes. When questioned she said she met the men at Cottage Grove avenue and East Thirty-ninth street, and they had taken her to a room in the hotel, where they attempted to attack her, she said, but she fought them off.

The men denied the charge.

Boy Car Flipper Killed on Freight Near Kankakee

Kankakee, Ill., March 25.—[Special.]—James O'Brien, 16 years old, 323 West Fifty-second street, Chicago, was ground to pieces shortly before midnight, falling between two south bound cars on a Big Four freight train near Monee. He, with Thomas Pruett of 5138 Princeton avenue and Nicholas Hoffman of 5439 Shields avenue, boarded a freight at Twelfth street in Chicago to steal a ride to Aroma Park, near here, to visit Pruett's sick grandmother.

SEE YOURSELF

If You Want to Get a Good Glimpse of Yourself Here Are Ten Things You Must Dodge.

BISHOP CHARLES BAYARD MITCHELL of St. Paul, who returned to give his first address in Chicago since he resigned his pastorate of St. James' Methodist church last year, advised members of the Sunday Evening club in Orchestra hall how to "See Yourself Go By."

If you want to get a good look at yourself here are ten things to avoid:

"1. Don't think you see yourself in a mirror. You will see only the outside, and your right ear will be on the left side of your head.

"2. Don't imitate. It's awful to hear that there are scores of young men trying to walk like Charlie Chaplin. Be yourself.

"3. Don't expect somebody else will do your job. God never made anybody like you. One of you is enough.

"4. Don't worry about your health. I have a friend, given up to die at 32, with one lung. He will be 93 or his next birthday.

"5. Don't wait for dead men's shoes.

"6. Don't lose your nerve. When God has a tremendous task to perform he usually takes some man and overloads him with egotism so he will tackle the job.

"7. Don't think yourself a failure too soon. Lincoln was a mediocre lawyer who won distinction because he was honest.

"8. Don't be a misfit. It's a tragedy to see a blacksmith trying to be a statesman, as we have witnessed in our country's recent political life.

"9. Don't stop till you find your place. It was a great day when you struck this planet and it will be a great day when you leave it. But it's a much greater one when you find out why you're here.

"10. Don't try to make duplicates of yourself. Parents make a mistake when they try to bring up their children to be like themselves."

DOZEN ARRESTED FOR VIOLATION OF SALOON LAW

Twelve saloon violations were reported by the police yesterday. Among those arrested was Arthur Sommer, 1231 Otto street, a carpenter, who was charged with selling liquor on Sunday in a dance hall at 1638 North Halsted street. According to the police, Sommer was in charge of the dance, and drinks were sold after midnight.

The others arrested are: August Deutscher, 2837 Cottage Grove avenue; James Early, a bartender for Louis Bullock, 2729 East Ninety-third street; Joseph Warbulaski, 7419 South Western avenue; Anthony Unites, 4600 Wentworth avenue; George Fleishman, 4163 South Ashland avenue; A Pecious, 4458 South Honore street; Paul Vydarney, 870 Elston avenue; John Cummings, 1002 West Sixty-ninth street; Patrick Shields, 4231 Colorado avenue; Bennie Koziot, 1924 West Superior street; and Martin Kriston, 1500 Blackhawk street.

Thirty Seized as Gamblers.

A raid by the first deputy's detectives at the rear of a cigar store in the Westminster hotel building, 1227 North Clark street, last night netted thirty men. The detectives took two telephones and gambling checks as evidence. John Watson was booked as keeper.

SPEAKER HINTS AT REVOLUTION IN MASSMEETING

Mooney, Convicted as a Bomb Thrower, Defended; Judges Denounced.

"If the working people cannot get their right peacefully they will do it by another method. Look at Russia now."

"History shows that judges have been killed when they tell the people they have no right to fight for freedom."

The foregoing excerpts from speeches made to 10,000 persons in the Coliseum yesterday brought thunderous applause from those gathered there in the name of organized labor to protest against the execution of Thomas Mooney, convicted of throwing the bomb that killed ten persons in the preparedness parade in San Francisco last July. Mooney is sentenced to die next May.

Calls It Conspiracy.

Bourke Cockran, who assisted in the defense of Mooney, made the principal speech, the meeting having been arranged under the auspices of the Chicago Federation of Labor. Mr. Cockran charged that the prosecution of Mooney was "a wicked conspiracy to destroy Mooney and to discredit union labor."

The speaker said the district attorney in San Francisco had made the charge that Mooney's alleged act was a part of a conspiracy to overthrow the government and assassinate President Wilson and other officials. A resolution was passed unanimously asking that the federal government make a full investigation as to the truth of this charge, "that the stain on American citizenship be removed."

Land of the Vigilante.

Declaring that "there was not a scintilla of evidence linking Mooney either with such a conspiracy or the bomb explosion," and asserting that his conviction "was brought about by manufactured evidence and a howl for lynch law in the land of the vigilante," Mr. Cockran said it was his belief that the bomb actually had been exploded by some crank, possibly a Mexican sympathizer, whose disordered brain was influenced by the national excitement attendant on the sending of troops to the border.

Prior to the explosion, Mr. Cockran asserted, the traction interests of San Francisco had openly announced their intention of "getting Mooney" because of his activities in organizing the street car employés.

Two See Bomb Thrown.

"At least two persons saw the bomb thrown from a roof at Steuart and Market streets," said Mr. Cockran. "Two hours later Martin Swanson, a private detective for the traction interests, arrived on the scene. From that moment the investigations of the police ceased and the conspiracy against Mooney and his fellow labor leaders began.

"One of the witnesses to the bomb throwing, a woman, was spirited away. Big holes were made in the sidewalk and the wall of a building to manufacture evidence that a ton of dynamite had been 'planted.' Photographs taken by reporters before this was done are proof of it.

"Another photograph, obtained after Mooney's trial and enlarged thousands of times from a small film, prove, by the time indicated on a clock shown in it, that he and his wife were on the top of a building a mile and a half away from the scene of the explosion at the time it occurred.

"In testifying before a jury composed of instruments of the district attorney and some decrepit old men who made their living largely as jurors, witnesses who had secretly been allowed to look at Mooney so they could identify him in court contradicted each other flagrantly in testimony that Mooney had met Warren K. Billings at Steuart and Market streets a few minutes before the explosion.

Calls Arrest a Crime.

"The arrest of Mooney and his fellows was a crime that now threatens to be consummated by judical murder. If he is hanged, the shadow cast by his body will darken the sky over this country. Where the law is made an instrument by which one class can subjugate another, the nation which countenances it is doomed to destruction.

"The district attorney declared Mooney to be linked with a conspiracy to overthrow the government and to assassinate President Wilson. We do not seek to shut out the light from this; we asked that it be turned on in its full force, that the imputation against organized labor and the stain on American citizenship be removed.

Deeper than War Crisis.

"This question goes even deeper than that which confronts the president in international affairs today. How can we engage in a foreign war if here in the heart of the country there is a conspiracy to destroy the structure of the government?"

Prior to Mr. Cockran's speech addresses denouncing anti-picketing injunctions were made by John Fitzpatrick and John H. Walker, respectively presidents of the Chicago and State Federation of Labor. The audience hooted the mention of Judge Baldwin's name. Mr. Fitzpatrick termed "injunction judges" as "agents of the employers," and Mr. Walker declared that "history shows that judges have been killed when they tell the people they have no right to fight for freedom."

"If the working people cannot get their rights peacefully, they will do it by another method," he said. "Look at Russia now!"

FASHION'S BLUE BOOK

BY CORINNE LOWE.

NEW YORK.—[Special Correspondence.]—There is a certain woman who looks her best in the short waisted mode. If you are 5 feet 2 and slender, for instance, this frock of the Empress Josephine's is really the most becoming selection you can make. It gives height to Little Dorrit, whereas the natural waist line, and still more so the moyenage, accentuates the smallness by cutting the figure in two. Then, too, the Directoire line is particularly charming in evening clothes—so much so that many women never accept any substitute for this type of wear.

Some of the French designers have given us clothes with the short waist. Martial et Armand and Agnes, for instance, have fashioned some lovely things that take us straight back to the time when David did his famous paintings of the French court. But Jenny and Paquin completely shattered those head lines, "Directoire Fashions Influence Spring Styles," by bringing out frocks with either the natural or the dropped waist.

Voila! This chemise frock of Mlle. Jenny introduces you to the new line—the straight up and down line, with only two perfunctory girdles to announce any break in that prairielike expanse. And not even a hint of barrel or pegtop in the skirt, you will observe! Altogether, more like the Egyptian silhouette than anything we have had. The skirt is of navy gabardine and the long bodice of dotted blue foulard has a gay neck frill of white organdy edged with the tiniest of little gold beads.

Like so many of the frocks of this season, this dress is accompanied by a foulard trimmed and lined gabardine jacket which hangs unconfined by its girdle as the bodice itself.

Florence Reed a Fascinating Lucretia Borgia

"THE ETERNAL SIN."

Produced by Selznick.
Directed by Herbert Brenon.
Presented at the Studebaker.
THE CAST.

Lucretia Borgia .....Florence Reed
The Duke, her husband..William E. Shay
Her brother .....Stephen Grattan
Gennaro, a young officer .....
..... Richard Bartholmess
Rustighello, the duke's guard.....
..... Alexander Shannon
Gubetta, the duchess' confidant.....
..... William Welsh
Bianca, a maid of honor....Juliet Brenon
Princess Negroni .....Jane Fearnley
Fiametta, a fisher maid..Henrietta Gilbert

BY MAE TINEE.

HERBERT BRENON—or at least I suppose it is Herbert Brenon to whom credit is due—made no mistake when he chose Florence Reed to enact the emotional rôle of the Lucretia Borgia of this picture. A stunning creature to look at, she lends a fire and passion to her interpretation of the part that holds you absorbed from start to finish. One moment sinister, ruthless, a gourmand for revenge—the next she almost takes your breath away by her transformation into a woman magnificent in her womanliness—a mother, deprived by state reasons of mothering, recklessly daring the sacrifice of everything for a mere glimpse of her son. Shaken, tortured, ruled, and finally destroyed by her emotions is this Lucretia Borgia, and Florence Reed makes her seem very real indeed.

The production is characterized by georgous settings, excellent photography, and subsidiary acting that could not be much improved upon. Consistency is one of the things that usually make a Brenon picture a delight. Like David Wark Griffith, Mr. Brenon has a remarkable eye for detail and long and sensitive feelers for effect.

William Shay as the adoring, madly jealous and suspicious duke, husband of Lucretia, and Richard Barthelmess as Gennaro, the son whom Lucretia dares not acknowledge, have the two important parts aside from the lead. Both are good actors, especially William Shay, who has a certain dignity that is all his own. Alexander Shannon, the Duke's guard, is an impressive personage in the picture to whom life means nothing at all and who would as soon slip a sword though an anatomy as close a door on a draft.

"The Eternal Sin" is not a sweet, pretty little picture by any means; but it is a splendidly evolved production which you are sure to admire whether its theme appeals to you or not.

* *

FLORENCE REED

She Is Stunning. As a Lady Poisoner.

Florence Reed

Tribune Cook Book

BY JANE EDDINGTON.

All recipes have been scientifically tested by Miss Eddington with current market materials and are indorsed by her.

Study news items about foods and food advertisements, at the ends and beginnings of the weeks, for the most reliable information about prices. People who handle great quantities of food can give out the safest information, if they will, and they do in these days of food furor. Look out any day for greatly reduced prices in strawberries and pineapples.

Caring for Leftovers.

LEFTOVER foods, unless used within twenty-four hours, or unless skillfully brightened up if a little older than this, are unpalatable because they are stale. Stale foods are not necessarily spoiled, but they have dropped flavor or quality. In many cases the same thing has happened to them that has happened to fresh fruits or vegetables when they have wilted.

A famous domestic science teacher used to say that the housekeeper had a never ending task in keeping the protein molecule right side up, that is, in keeping meats from spoiling, soup stock from souring, meat jellies from becoming unsafe, etc. In other words, the protein molecule is unstable. It is likewise a famous mixture of many ingredients, some of which would just as soon be busy at making poisons as in being part of a more or less safe compound. The mischief some of these elements can do is sensational.

Quite as great as the task of preventing ptomaine developments, and far more comprehensive, since it affects all foods except those canned or dried, and even some of the latter, is that of hindering the evaporation of moisture from foods. Preventing this prevents many things, one of which may be the development of ptomaines, all conditions being favorable.

We shut bread and cake in boxes or jars for no other reason than to keep the moisture in, although we state the fact the other way around and say to keep them from drying up or out. Potatoes and root vegetables must be kept in cool places, because in this case it is heat that forwards evaporation and consequent wilting.

It is evaporation that dries candles, so that they keep best shut up in boxes or, at any rate, wrapped in paper or tinfoil, or all three.

Cooked foods need in particular to be covered carefully to keep in the moisture that is in them. It is not only more generally sanitary to cover any food that is put in the ice box, but it prevents the slightest evaporation, in which case the main loss is a subtle escape of flavor.

The Successful Home Garden

This department will appear daily and Sunday in "The Tribune." Inquiries from readers desiring through neighborhood and back yard gardens to decrease the cost of living should be addressed to The Garden Editor.

BY J. F. H. HEIDE.
Article No. 23.

The Distinction of Gardening.

IN a futile effort of the Garden Editor to find lodgings with garden privileges in a generally accessible quarter, some significant facts were brought out.

Wherever there was any methodical attempt at kitchen gardening, the interior of the house was invariably spick, span, and orderly. The children in such households, if any were in evidence, were always polite and gentle, clean and wholesome. A singular air of quiet contentment prevailed, entirely suited to the deference with which the family seemed always to be treated by the neighbors.

Obviously, the kitchen garden is not only a necessary part of the complete household: it is, to an even greater extent, the stabilizer of the social structure and the antidote for laziness and depravity.

Let us leave inaction to the inert and wastefulness to the boasting parvenu: economy, simplicity, and gardening are three unmistakable tokens of the well bred and truly refined.

G. O. G. writes in this connection: "I know the grand and glorious feeling of being a producer. For years I have had a garden. I put up forty quarts of tomatoes and always had two or three kinds of superior vegetables on my table. I enjoyed the work, which cured me of a bad attack of gastritis and kept my children busy at their flowers and garden, which were a mass of bloom all summer long. I often wondered why the idea of cultivating waste and vacant lots was not taken up before. We have been the biggest wasters on the face of the globe."

Mrs. L. C. C. writes: "In the outskirts of Barberton, O., we rented three lots, with plowing and harrowing, for $6. We knew nothing about gardening, but read up all we could get at short notice. We had the first peas, beans, and tomatoes for miles around, and the farmers came in to trade butter and eggs for our early vegetables. We supplied all our neighbors and had sufficient left to last all winter. The second year we divided the ground with a neighbor, and the third year with two, and still we had enough for all. The garden saved nearly half our housekeeping money, besides affording a healthy and most satisfactory hobby."

QUESTIONS AND ANSWERS

Q.—Which hedge plant would you recommend, one that would not freeze in this vicinity? S. P.

Ans.—For low, ornamental hedges the barberry (berberis thunbergii) is the handsomest of those entirely hardy in this vicinity. It responds to trimming up to a height of about four feet, though usually grown untrimmed.

Marion Harland's Helping Hand

BY MARION HARLAND.

Quotation from Carlyle.

"Can you tell me who first said, 'Speech is silver, silence is greater?'
"ANNABEL L."

A great thinker and writer, Thomas Carlyle, wrote in one of his famous books, "Sarto Resartus," "As the Swiss inscription says, 'Speech is silvern, silence is golden.' Or, as I might rather express it, 'Speech is of time, silence is of eternity.'" In another place, an essay upon characteristics of Shakespeare, Carlyle voices the same idea, "Speech is great, silence is greater."

Religious Paper to Donate.

"I received the kneecaps you so kindly sent me through the Corner. I have a religious weekly which I will gladly pass along. If any one will call for them I can give all through last year.
"MRS MARY D."

The religious weekly you name is one of the best of its kind. We hold the offer in anticipation of sundry calls for it. Thank you for telling us that the kneecaps reached you safely.

All Given Away.

"I write a line to say I have disposed of all the music I offered through the Helping Hand Corner. I had many inquiries for it. I thank you for enabling me to give pleasure to a large number of music lovers. LOUIS F. V."

Thank you for telling us you have given all the music away. We will withhold your name hereafter and have little doubt that the orchestra music is in excellent hands.

The Sunday Concerts

FRANZ KNEISEL'S announcement of his quartet's dissolution carries no more than the hint of a hint that he is hopeless of attaining, after thirty-two years, the proper measure of popular support; but there is competent reasoning in the belief that, if his normal audience, here and elsewhere, were as large as yesterday's, he would keep going. Chicago has been one of the weak places in his annual itinerary, but is not, as such, distinguished: the quartet's records show, I most communities visited season after believe, like lack of healthy reaction in season. I know that the Kneisels' growth in the favor of Philadelphia was, as commerce, barely perceptible; they were for a long time virtual mendicants in their home-town, Boston; and such pecuniary encouragement as they encountered on Manhattan Island was at first a consequence of the interest shown in their work by professional musicians and sympathetic amateurs.

Both classes were in yesterday's goodbye gathering in the Illinois, and gave, in a noisy demonstration at the close of the concert, a glow of sentiment to the occasion. There is, I fear, no point to be made with the easy and apposite irony which urges leave to print. The truly penitent may make atonement when next the Flonzaleys come hither: they, too, have as yet small reason for regarding rubrics as Chicago's due.

The Kneisels played their farewell in a "request" revival of Schönberg's sextet called "Verklärte Nacht": the Messrs. Esser and Brückner, of the Orchestra, were the added viola and 'cello. The playing in this admirable addition to the standard literature of chamber-music was exquisite, fine, lovely, and, perhaps, effective beyond anything else in recent Kneisel concerts.

Young Zimbalist's playing of Beethoven's concerto was not only the essential "feature" of the New York Symphony Orchestra's concert, but also the best of various excellent reasons he has so far provided for regarding him as a great violinist. More than any other conveyance he might have picked out—save, perhaps, Brahms'—this noble concerto is ideal for the continent, detached temperament which is the only barrier between Zimbalist and the immense vogue of Kreisler: this, at least, as I regard their juxtaposition.

There was not time to hear Mr. Damrosch's other soloist, Julia Claussen: her participation was with Brünnhilde's music in the great finale of "Götterdämmerung." The orchestra achieved a good, showy, palpitant performance of the Bacchanale which Wagner arranged for the luckless Paris première of "Tannhäuser": the ensemble here was far better than in the concerto, where the tutti parts were played spottily.

Mr. Gunn had fresh matter for inspection in the last of his ten Grand Opera-House concerts by the American Symphony: notably, a fantasie for piano and orchestra by A. L. Shynman, who is of growing prevalence in this neighborhood as a pianist, and is held in high regard by the professional colony. This composition, at the tail of the bill, was in impossible competition with the Kneisels' schedule, so far as a hearing for review was concerned.

A second concert by residents involved, in The Playhouse, some songs, a sonata for violin, and a suite for piano by Adolf Brune, a sedulous and high-minded Chicago composer. The songs were given by Grant Kimbell, tenor; and Amy Emerson Neill played the sonata, accompanied by the industrious Mr. Van Grove, to whom fell the suite, which he performed with so much zeal and vigor that he was encouraged to an encore. Mr. Brune's music, like Mr. Shynman's, would have been given more attention than was possible yesterday in wellnight any other Sunday afternoon since the close of the Opera: and so, perhaps, with the entire program, which Miss Neill predominated. F. D.

THE FAIR

The Store of To-Day and To-Morrow

SEE THIS FASHIONABLE DRESS TODAY.

This dress has all the style features of much higher priced garments. The model is unique and quite up to the hour. The material is excellent, and the making is superb. This dress is made of Gros de Londre, a very new silk material that is in great favor just now. This dress is shown in a number of different patterns. Note the quaintly fitting bodice, as well as the pocket effects that accentuate the barrel silhouette. There is no style in greater favor for Spring wear. See this dress at The Fair, on the 3rd Floor. The exceptionally moderate price is 24.75.

BUFFALO 450 Rooms 450 Baths

CLEVELAND 1200 Rooms 1200 Baths

For *Every* Patron

People of national importance are pretty sure to get good hotel service anywhere. They are recognized as important and everybody is alert to serve them and minister to their comfort.

What Hotels Statler—(Buffalo, Cleveland, Detroit) specialize in is providing that same alert, interested, gracious service to EVERY guest—however much or little he spends.

Building in St. Louis and New York

Hotel Statler, St. Louis, will open this fall.

Hotels Statler will operate *The Pennsylvania*, the largest hotel in the world (2200 rooms, 2200 baths), now building in New York—opposite Pennsylvania Station.

HOTELS STATLER
BUFFALO CLEVELAND DETROIT
(Now building in St. Louis and New York)

DETROIT 1000 Rooms 1000 Baths

Real Love Stories

The Tribune will pay $5 for every real love story published. If you know one, submit it. Address Doris Blake, The Tribune, Chicago. No manuscripts returned. If you have a perplexing love affair upon which you need the counsel of a friend, write Doris Blake. Send stamped, addressed envelope if you wish personal reply.

A Parisian Courtship.

ONE evening in Paris my aunt and I were dining at a café. At a nearby table, facing me, was a man who scarcely took his eyes off me. I tried to appear unconscious, but necessarily glanced in his direction every time I looked at my aunt, who sat opposite me. I spotted him for an Englishman.

Finally he left the room and then the strangest thing happened! Every light in the restaurant went out, just for a moment, and when they came on there lay in my lap a huge bouquet of American beauties! Naturally, I had said nothing to my aunt about my admirer, and she was thunderstruck.

As we came out of the restaurant I noticed him standing in a doorway across the street, and as we turned the next corner I saw him about half a block behind us.

The next day I started out from our hotel for a stroll in the park across the way. I was wearing one of the roses. I had not gone far when I found him

sitting on a bench. He rose and came toward me, not boldly but hesitatingly and smilingly, so I smiled, too!

He was an Englishman, but lived in Chicago, and on the steamer on which my aunt and I had taken passage Miss B——'s passage was canceled and a stateroom reserved for Mr. and Mrs. W——!

D. C. O.

* *

Asks Her to Wed.

"Dear Miss Blake: I am 19 and I am in love with a young man of 21 years with whom I've been going four years. My parents don't like him. He asks me to marry him. I really love him. Please tell me what to do. J."

Respect your parents' wishes, Jenny. And wait two years at least before taking a matrimonial step. You can easily afford this time, and it will give you the fair chance you ought to give yourself to meet other young men to compare your present choice by. You know the girl marrying so young often discovers afterward that she did not give herself half a chance to know and compare men before marrying one.

Remembered Her Birthday.

"Dear Miss Blake: I have been going about with a young man for about a year, not steady, but he has taken me to everything that was worth while. He was kind in remembering my birthday by sending me some flowers. As he has a birthday soon, I would like to know if a pretty card would be sufficient, or would you suggest something else which would be entirely proper?
"JUNE."

A book would not be amiss as a gift. But an informal note or a nice birthday card containing a very personal message and wishes for many happy returns would be most apropos.

Bright Sayings of the Children

"The Tribune" will pay $1 for each childish saying printed. The only condition is the story told must never have been printed in any magazine or paper. Write on one side of the paper only. It is not possible to acknowledge or return unavailable contributions. Address bright sayings to Aunty Bee, "Tribune," Chicago.

A litlte boy asked his mother to let him have a birthday party. She answered, "Yes, if you are a good boy until then." So when the time came she sent out twenty invitations to his litlte schoolmates. When the little guests arrived the mother thought she would count them so as to arrange for refreshments, and in the meantime they kept coming one after another.

She said, "Why, Bobbie, what have you done?"

"O, I just invited every little kid I met so I would get lots of presents."
W. F. K.

A little lad came in the grocery store for a 5 cent head of lettuce. The clerk was removing the withered leaves and told the boy they cost 10 cents, whereupon he remarked, "Can't you take off a few leaves and make it 5 cents?"
ELEANOR HEMINGS,
1437 Gregory street.

Howard, who was in the third grade of rural school, was evidently "absorbing some of the seventh grade literature also, as one evening he said to his brother: "Roy, do you remember where it is in 'Evangeline' that Brutus kills Caesar?" C. D.

Eusebius was told by his mamma not to stay to meals at his aunt's without asking her. He was invited to dinner and his aunt said she would ask his mamma by phone. He said, "Don't ask her, tell her."
E. B. GARTON, Sheboygan, Wis.

LOOP FEATURE FILMS

ALCAZAR, 69 West Madison street—"His Father's Son," with Lionel Barrymore.

BANDBOX, Madison, between Clark and La Salle—"Her Condoned Sin," with Blanche Sweet and Henry Walthall.

BIJOU DREAM, 114 South State street—"The Price She Paid," with Clara Kimball Young.

BOSTON, Clark, near Washington street—"The Square Deal Man," with William S. Hart; "A Tuner of Notes," comedy.

CASINO, 59 West Madison street—"Goin' Straight," with Harry D. Carey.

CASTLE, State, near Madison street—"Out of the Wreck," with Kathlyn Williams.

CHICAGO, State, near Harrison street—"The Dawn of Wisdom," drama; musical comedy.

GEM, 450 South State street—"Soul of Broadway," with Valeska Suratt; seven acts of vaudeville.

KOZY, 40 South Clark street—Unannounced.

ORPHEUM, State, near Monroe street—"Sunny Jane," with Jackie Saunders.

PASTIME, 66 West Madison street—"Max Wants a Divorce," with Max Linder.

ROSE, 63 West Madison street—"A Poor Little Rich Girl," with Mary Pickford.

STAR, 68 West Madison street—"The Empress," with Holbrook Blinn; also a Keystone comedy.

STRAND, Wabash avenue and Seventh "Heroic France, the Allies in Action," war film.

STUDEBAKER, Michigan avenue, near Van Buren—"The Eternal Sin," with Florence Reed.

THEATORIUM, State, near Lake street—"Mutiny," with Myrtle Gonzales; "His Merry Mirup," Fox comedy.

U. S. MUSIC HALL, State, near Harrison street—"The Vagabond," with Charley Chaplin; burlesque.

WORLD, 61 West Randolph street—"Sins of the Parent," with Gladys Brockwell.

ZIEGFELD, Michigan avenue, near Seventh—"Aladdin from Broadway," with Edith Storey and Antonio Moreno.

ASK ME! ASK ME!

MUTTY MUTTS: Billie Burke is not in pictures at the present time. I think you're right.

ARTHUR B. S.: Marie Doro is married. Her husband is Elliott Dexter. Art sorry?

VIRGINIA: Well, I wish I knew you, too. I'm always so glad to hear from you. Some gallery you must have. And not a woman in it, you say? Certainly my child, not one could accuse you of feminism. I think that's such a nice, interesting little story about Jack Hamilton known as "Shorty." Again I'm so glad to have heard from you; write again some time, and thank you for the nice things you have said.

JEALOUS: I wouldn't do that if I were you. You'll be sorry when you're old and gray.

TRY THE NEW

Ice Skating Tonic

On Sale at the

CHICAGO ARENA

UPPER BROADWAY AT THORNDALE

Two Hours a Day Gliding Around the Great Indoor Lake Will Tone Up Your System. It's Just What the Doctor Orders.

ADMISSION FIFTY CENTS

INSTRUCTION | HAND'S BAND | SKATES FREE

Sessions: Morning, 10 to 12; Afternoon, 2 to 5; Evening, 8 to 10:30

TOMORROW NIGHT IS CLUB NIGHT
Admission - - - $1.00

The clear, steady, concentrated light from an adjustable Electric Floor Lamp is a decided comfort to the eyes.

Special Display

of new and distinctive designs in Adjustable Floor Lamps

suitable for office, library, living room and bedside use

THE adjustable Floor Lamp pictured comes in the stylish brush brass and statuary bronze finishes. The smoker's tray attachment makes this a particularly desirable lamp for a man's den. Price, complete $7.50

Other styles from $5.50 to $19.75

Time Payment Privilege Extended to Lighting Customers of Commonwealth Edison Company

ELECTRIC SHOP, 72 West Adams Street
ELECTRIC SHOP, Michigan and Jackson

AUSTIN: 5646 West Lake Street
BROADWAY: 4523 Broadway
LOGAN SQUARE: 3127 Logan Blvd.
SOUTH CHICAGO: 9165 South Chicago Ave.

Wm. D. McJunkin Advertising Agency, Chicago

Electrical Appliances FREE — FEDERAL ELECTRIC — Ask for and Save FEDERAL DIVIDEND COUPONS

AMUSEMENTS

PALACE | GREATEST VAUDEVILLE
LEONA LAMAR
THE GIRL WITH THE THOUSAND EYES
—TROVATO—
"RUBEVILLE"
—MACART & BRADFORD—
—EDNA AUG—
—TOOTS PAKA—
HARRY ELLIS—MLLE. DORIA
RAY SAMUELS
MATINEE EVERY DAY—15-25-50c
NIGHTS—15-25-50-75c
Except Sat., Sun. & Hol. Majestic 7266.

JONES, LINICK & SCHAEFER'S CHICAGO'S NEW $600,000 THEATRE
RIALTO
State St., bet. Jackson and Van Buren
CONTINUOUS VAUDEVILLE
Lelia Shaw & Co. | Daisy Harcourt
"Miss America" IN MUSICAL COMEDY
OTHER BIG HEADLINERS
11 A. M. to 11:P. M. Prices: 10c-20c-30c
Smoking Permitted on Mezzanine Floor.

POWERS' | MATINEE WEDNESDAY Best Seats $1.50
DAVID BELASCO Presents
THE Boomerang
With the original Belasco Theater N. Y. Cast

OLYMPIC | $1 MATINEE WEDNESDAY $1
A. H. WOODS Presents
POTASH and PERLMUTTER
IN SOCIETY with BARNEY BERNARD

CORT | —EVERY NIGHT— MATS. WED. & SAT.
ARTHUR HOPKINS Presents
GOOD GRACIOUS!! ANNABELLE!!! CLARE KUMMER'S COMEDY HIT OF THE YEAR

AMUSEMENTS.

MAJESTIC
SUPREME VAUDEVILLE
Harry & Eva Puck | The Volunteers
HARRY CARROLL
GEORGE LYONS—SELMA BRAATZ
STAN STANLEY
MRS. VERNON CASTLE | 11th Episode In the Sensational Serial Photoplay, "PATRIA"
Homer B. Mason & Marguerite Keeler
PRICES 15-25-50-75c. MATS. 15-25-50c. except Saturday and Sunday. Tel. Central 6480.

BLACKSTONE—TONIGHT AT 8:15
FOR THE FIRST TIME
JULIA ARTHUR
In William Lindsey's Romance of Old France
SEREMONDA
WED. MATINEE—BEST SEATS $1.50

JONES, LINICK & SCHAEFER'S CONTINUOUS VAUDEVILLE
McVICKERS
REVUE DE VOGUE
Olympia Desvall & Co.
—OTHER STAR ACTS—
11 to 11—Days 10-15-25c. Nights 10-15-25-35c

GREAT NORTHERN Hippodrome
11 A. M. TO 11 P. M.
WHERE YOU SEE THE BIG ACTS FIRST
MUSIC NOVELTIES | A DOLLAR SHOW
VAUDEVILLE | FOR
HIPPODROME ACTS | A DIME OR SO

COHAN'S GRAND Mat. Wed. Best Seats $1.50
JAM FULL OF WHOLESOME FUN
Turn to the Right
SPECIAL MAT. EASTER, APRIL 9TH

AMUSEMENTS

Hundreds TURNED AWAY FROM THE Columbia
LAST NITE
Mollie Williams
AND HER NOVELTY SHOW
A GREAT HIT

JONES, LINICK & SCHAEFER'S Colonial Theatre Beautiful
RANDOLPH NEAR STATE
Commencing WEDNESDAY NIGHT MARCH 28
Geraldine Farrar
IN DE MILLE'S STUPENDOUS SPECTACLE OF HISTORY'S MOST ROMANTIC FIGURE
"Joan the Woman"
Twice Daily at 2:15 and 8:15
Mats. 25c, 50c, 75c. Nights 25c, 50c, $1
All Seats Reserved. Box Office Now Open.
You Will Never See This Picture at Less Prices.

The Irresponsible Comedy
The LODGER
with LIONEL ATWILL, PHYLLIS RELPH and an Exceptional English Cast, including BERYL MERCER
THE PLAYHOUSE 418 So. Michigan Ave.
Evenings 8:20. Mats. Thurs. and Sat. 2:20
DOLLAR MATINEE THURSDAY
(From the Haymarket Theater, London)

ILLINOIS | EVENINGS AT 8:15 Mats. Wed. & Sat. 2:15
—LAST WEEK—
MONTGOMERY and STONE
in "CHIN CHIN"
Beg. Sunday Eve., April 1—Seats Tomorrow

CHARLES DILLINGHAM Presents
RAYMOND HITCHCOCK "Betty"
With Joseph Santley

JONES, LINICK & SCHAEFER'S ACTORS' FUND MAT. TODAY
LA SALLE | NORA BAYES
AND HER COMPANY IN
—THE SONGS YOU LOVE—
PROFESSIONAL MATINEE TODAY
—BENEFIT ACTORS' FUND—

CHICAGO THEATRE | IT'S THE TALK OF THE TOWN
VERY GOOD EDDIE
Evgs. 500 Orchestra Seats at $2.50
$1 MAT. WED.
The Real Musical Comedy Hit

PRINCESS THEATRE—Tonight
OLIVER MOROSCO Presents
The Cinderella Man
The Most Popular Success of Chicago

GARRICK | POP. MATS. WED. & SATURDAY
The New York Winter Garden's Annual Fun Frolic
The Passing Show 1916
With ED WYNN and Cast of 150
Girliest, Greatest, Gayest Show in Town

ORCHESTRA HALL FOYER Tonight at 8:15
Wessels & Vogel announce
Piano and Violoncello RECITAL by PAOLO VIOLA and COLE GRUPPE

Imperial | Matinees Tues., Thurs. & Sat.
BUSY IZZY
The Big Musical Comedy Success
With GEORGE WEBER and CARRIE WEBER and a Big Company of Pretty Girls

Society and Entertainments

Drawing Room Strategists Move "Front and Center"

BY CINDERELLA.

ONE heard almost as much about the European war last week as the law allows, what with war talks and war films and lads and ladies back from the trenches, and ambulancers and propagandists, etc. Here's confessing to being somewhat fed up with it for the moment and ready for this week's schedule of our own private war here in this country. And the women, p'raps they're not all preaching 'round and aligning themselves for Uncle Sam! Nearly every other one I meet gives me the impression that she's going to drive an ambulance in the coming war. If this keeps on we'll be a nation of ambulance drivers instead of shopkeepers.

But it all only goes to show how anxious we all are to do something. The suffragists struck the right note when they lined up to preach thrift and economy to the nation, something the Social Aid society in the east has already been working on for one year with its 20,000 members. Why not begin straightaway with some decent, right minded clothing for women, plain spring suits, plain hats, and plain boots? How can we, if we're really a nation on the verge of war, be seriously in earnest, and yet going to all the dressmakers' openings, deciding whether we'll look like a barrel this year or a water main?

Women have been heard to say right in our own north side's most acceptable society, and not so long ago either, that they'd see the whole United States go to everlasting pot—wherever that may be—rather than have their husbands enlist for national service. And yet these same women are terrifically critical of England and her earlier attitude towards the European angle of the war.

That makes me think of the Saturday afternoon party in Mrs. William Baum's Dearborn avenue drawing room, where Carolyn Wilson, one of THE TRIBUNE'S fleet of war correspondents, was heard on her very vivid observations and impressions abroad. On looking at the audience in the sunny, flower filled salon one knew that the handsome hostess must have smiled with a subtle smile when she beheld her guests—here a row of rampant pro-Germans; there a sector of rabid pro-British, here a cluster of French sympathizers, working day in and day out for France, there a group of American Red Cross first aiders.

Here was a whole roomfull of emotions to begin with, and how Miss Wilson did play upon them! Hers was a rapid fire narrative, of bold undertakings, keen observation, swift deductions, in England, France, Germany, Italy. One felt that had her chiefs ordered her to interview the Grand Lama of Thibet on prohibition she would somehow have done it. To begin with, Miss Wilson announced that she would die for France. This pleased the pro-French. Then, in spite of her Berlin imprisonment, she praised the Germans, their organization, their forethought, forty years old, to be sure, but nevertheless forethought. This pleased the pro-Germans, but ominous mutterings were heard among the allies.

Only the British never had any kind words for their young but husky forethought.

But what a patriotic picture was that of the millionaire French woman who gave uncomplainingly all of her seven splendid sons to France! Hearken, ye everlasting potters, to that!

Tea, the great pacifier, was the ending of this afternoon, with Mrs. Chauncey Borland and Mrs. Kinney Smith doing the honors.

* *

Society Notes.

Mr. and Mrs. William B. Mann are in St. Augustine, Fla., for their honeymoon, and expect to return to Chicago about the middle of next month. Mrs. Mann was formerly Miss Julie Manierre.

Miss Helen Hoyne, a debutante of the last season, returned yesterday with her parents, Mr. and Mrs. Frank G. Hoyne, from a visit in Camden, S. C.

Miss Ermina Carry and her mother, Mrs. Edward F. Carry of 1100 Lake Shore drive, left last week for a trip to Washington, D. C., and to New York. Miss Carry is taking a rest after her recent experiences in a war hospital in England.

The woman's auxiliary of St. Anne's hospital will give a charity card party this afternoon at 2 o'clock at the Garfield park refectory. Mrs. M. J. Driscoll is chairman of the committee on arrangements.

* *

Playgoers' Club Gives Tea.

At a tea given in Hotel La Salle yesterday members from "Turn To the Right" and "The Cinderella Man" companies were guests of the Playgoers' club. Frederick Bruegger, the Chicago playwright, it was announced, is negotiating through Bartly Cushing in New York for the production of his new play, "Voltaire," which was recently read by Miss Maud Miner in the Fine Arts. Another reading of the play, as revised, will be given by Miss Miner on April 9 at the Blackstone hotel under the auspices of the Friendly Aid society.

* *

La Reunion Francaise

La Réunion Française will meet at 731 Montrose boulevard on Thursday at 2:30 under the direction of Mme. Marius Jean.

Miss Helen Clark.
MATZENE PHOTO

Miss Helen Clark, daughter of Mr. and Mrs. Arthur R. Clark of 4330 Ellis avenue, will be married to W. Albert Kemp, son of Mr. and Mrs. Edwin L. Kemp of 6156 Kimbark avenue, on Tuesday evening, April 10, at St. James' Methodist Episcopal church.

IN MANHATTAN

NEW YORK, March 25.—[Special.]—The wedding of Miss Beatrice Lanier Cutabar, daughter of Mr. and Mrs. William Cutabar of 61 West Seventy-fourth street, and La Rue Lutkins, son of Dr. and Mrs. William C. Lutkins, will be celebrated in the chantry of St. Thomas' church on April 10.

After passing several weeks in Virginia, Mrs. E. Henry Harriman of 1 East Sixty-ninth street, accompanied by her son-in-law and daughter, Mr. and Mrs. Robert Livington Gerry, have returned to this city.

Mr. and Mrs. William Lewis Smith of East Orange, N. J., have announced the engagement of their daughter, Miss Florence Smith, to Frederick L. Chapman Jr. of Chicago, Ill. The wedding will take place early in May.

The marriage of Miss Katharine R. Fitch, daughter of Dr. and Mrs. Allen Fitch, and Edwin B. Dickinson, son of Mr. and Mrs. Edwin E. Dickinson of 12 West Seventy-seventh street, will take place on April 28.

Mrs. Vincent Astor, Mrs. James Speyer, Mrs. George Gould, Mrs. John Purroy Mitchel, and Mrs. John Hays Hammond are among the women who are at work in behalf of the bazaar to be held under the auspices of the Actor's Fund of America in Grand Central palace from May 12 to 21.

Mrs. Andrew Carnegie and her daughter, Miss Margaret Carnegie, of 2 East Ninety-first street have returned from a short visit to Lenox, Mass.

Mr. and Mrs. Forsyth Wickes have returned to their home at 266 Madison avenue from Palm Beach, Fla., where they passed several weeks.

ENGAGEMENTS

MR. AND MRS. W. H. COPELAND of Oak Park announce the engagement of their daughter, Frances, to Walter Fahrney Beachy, son of Mr. and Mrs. P. A. Beachy of Oak Park.

Mr. and Mrs. Charles Nieft announce the engagement of their daughter, Emily, to Walter C. Koeritz.

Mr. and Mrs. M. I. Goodman of 429 East Forty-fifth street announce the engagement of their daughter, Esther, to I. G. Goldfish.

The engagement is announced of Miss Gladys M. Godman, daughter of Mr. and Mrs. Frank B. Godman of 740 South Western avenue, to Edward A. Sheridan, son of Mr. and Mrs. W. M. Sheridan of 401 Wisconsin avenue, Oak Park.

Mr. and Mrs. Philip Schanfald announce the engagement of their daughter, Mollie E., to Abe Kamerman, son of Mr. and Mrs. J. Kamerman.

MARRIAGES

MISS CORA BOHLEN of Indianapolis, Ind., has set Saturday, April 21, for the date of her wedding to Kenneth P. Edwards, son of Mr. and Mrs. James Augustus Edwards of 5244 University avenue.

Announcement is made of the marriage of Miss Louise Baguley, daughter of Mr. and Mrs. Charles Baguley of 5238 Calumet avenue, to Stanley Waggoner. Mr. and Mrs. Waggoner will live in Carrollton, Ill.

Debutante Toils Between Dances With Her Knitting

IT has taken a Chicago debutante to amaze the southern resorters of St. Augustine, Fla. Miss Isabel Gilmore, who is spending several weeks there with her mother and aunt, goes out to a dance with her work bag hanging from her elbow, her knitting inside it, and between dances she settles herself with her "work" and turns out sweaters at the rate of one every three and one-half days—provided, probably, the dances are frequent. They say, too, that she knits between courses at the table.

In order to add to the book list of the library at the Parkside school an entertainment will be given this evening at the Hyde Park High school. The Girls' Glee club will sing, under the direction of O. E. Robinson, and the school orchestra will play. Two sketches by the Chicago Dramatic club will be given, and there is to be a program of dancing under the direction of Miss Gladys Price.

Among the patronesses for the concert to be given by the Society of Ancient Instruments on Wednesday morning at 11 o'clock at the Blackstone hotel for the benefit of the Chicago Day Nursery association are Mrs. Cyrus Adams, Mrs. Henry A. Blair, Mrs. T. B. Blackstone, Mrs. Tiffany Blake, Mrs. George B. Carpenter, Mrs. Mason Bross, Mrs. James Keeley, Mrs. James A. Patten, Mrs. Benjamin Carpenter, Mrs. William E. Clarke, Mrs. F. C. Farwell, Mrs. Harry Pratt Judson, and Mrs. J. J. Glessner.

Mr. and Mrs. John H. Wood of 6922 Euclid avenue left Saturday for White Sulphur Springs, W. Va., where they will be joined by Mr. and Mrs. Frederick Bode of New York.

Mrs. Henry R. Rathbone is in Atlantic City, N. J., for a stay of several weeks.

No, Min, If You Were Conceited You'd Walk Erect

If you missed the Antoinette Donnelly series telling how she reduced Mrs. Eva Lane thirty-six pounds in six weeks, or how she added twenty pounds in five weeks to Miss Helene Barnett's weight, or how she corrected a head of dry, thin, falling hair and an oily scalp with dandruff, or the article on treating Miss Hill's complexion for pimples and blackheads, send a stamped, addressed envelope and the information will be mailed to you. Any other questions pertaining to beauty and hygiene will be gladly answered.

BY ANTOINETTE DONNELLY.

MINNIE: NO, I DON'T THINK you are stuck on yourself. I don't see how you could be if you are stoop shouldered. You'd have too much pride to let yourself slump. You will have to use will power along with the exercise I am giving you to straighten your shoulders. Stand erect, weight on the ball of the foot, with hands on the chest, fingers pointing horizontally toward each other, elbows on a level with the shoulders. With your eyes raised toward the ceiling, slowly bend your body forward at the hips, keeping the eyes fixed on the point you have chosen. Do not let your elbows sag. Practice the exercise fifteen minutes daily.

ACNE: DID YOU KNOW THAT A while ago I took a model whose complexion ills much resembled yours and laid out a course for her which she followed with the result that in less than two months her skin had cleared remarkably and she looked and felt like a different girl?

MABEL: DIET IS TREMENDOUSly important in the work of complexion building or clearing. It is probable no other cause is more frequently effective in producing skin blemishes than bad habits of eating. Digestive disturbances go with it. The proper diet for the hygiene of the skin is a simple, wholesome, mixed diet varied enough to be appetizing, but that avoids the plainly indigestibles. Too much hot or fresh bread, pastries, and cakes are numbered among the latter.

Lecture for College Fund.

A lecture is to be given next Thursday evening by the Rev. John Webster Melody at St. Jarlath's hall, Hermitage avenue and Jackson boulevard, on "Idealism vs. Realism," for the benefit of the building fund of the new Dominican college for young women. Miss Mary Synon, Miss Florence Bettray, Mrs. Andrew T. Barry, and Miss Ruth Miller are to take part in the program which precedes the lecture.

At noon today, refresh the mouth and cleanse the teeth with

Dr. Lyon's

For The Teeth
Powder ~ Cream

A Standard Ethical Dentifrice

Send 2c stamp for a generous sample of either Dr. Lyon's Perfect Dental Cream or Tooth Powder

I. W. Lyons & Sons, Inc. 563 W. 27th St., N. Y. City

DEATH NOTICES.

IN MEMORIAM.

VAUGHN—In loving remembrance of my dear brother, James Wesley Vaughn, who passed away March 26, 1891, 26 years ago.
Peaceful be thy rest, dear brother;
It is sweet to breathe thy name;
In life I loved you dearly,
In death I do the same.
Your brother OWEN.

AMIDEI—Fred Amidei, beloved son of John and Richetta, nee Gatto, fond brother of Loretta and Amelia. Funeral from late residence, 5154 Fulton, Tuesday, 9 a. m., to St. Thomas Aquinas church. Interment, Mount Carmel, autos.

ANDERSEN—Frederick B. Andersen, beloved husband of Augusta Andersen, nee Livach; father of Frank, Julia, Valley, Francis, Andrew; brother of Mrs. Trina Odegard, Mrs. Fatrina Simonsen, Anton Andersen. Passed away March 23, 1917. Funeral from late residence, 1431 N. Kildare-av., Monday, March 26, at 2 p. m.; by autos to Elmwood.

BOWKER—Lydia W. Bowker, March 25, 1917, in her eighty-ninth year, beloved mother of Charles A. Bowker. Interment, Racine, Wis.

OBITUARY.

MARTIN CONRAD'S body yesterday was placed in a vault at Oakwoods cemetery, pending its removal to a cemetery at his old home, Corry, Pa. Conrad, who was known as "Judge Conrad," died in the Auditorium hotel last Friday at the age of 73 years. He was one of the city's pioneers in building up the old west side and had seen service in the civil war. For many years he was manager and counsel for the Peter Schuttler company, wagon makers. He is survived by his widow, Mrs. Frances Conrad.

MRS. LYDIA W. BOWKER, mother of Charles A. Bowker of 3825 Pine Grove avenue and widow of George Bowker, died yesterday in a north side hospital at the age of 89. She was born in Bennington, Vt. She came to Chicago in 1884. Burial will be in Racine, Wis., tomorrow afternoon.

MRS. ALAMEDA N. COWAN, one of the pioneer women of Chicago, died on Thursday, aged 82, at the home of her daughter, Mrs. Margaret C. Harris, 6941 Wabash avenue. Mrs. Cowan came to Chicago seventy-eight years ago and was prominent in all civic affairs. Burial was yesterday at Graceland.

DEATH NOTICES.

BECK—Fannie A. Beck, beloved wife of Robert and fond mother of Mrs. Gertrude Taylor, Walter F., Mrs. Charlotte Switzer, Will J., and the late Robert, Charles, and James Beck. Funeral services Wednesday, March 28, at 2 p. m., at late residence, 142 S. Taylor-av., Oak Park, autos to Oak Ridge, Detroit (Mich.) papers please copy. For information call Belmont 2533.

CAMAN—John B. Caman, beloved husband of Rose Caman, nee McGranahan, father of Mary and son of Mrs. Mary Caman. Member of Holy Angels court No. 369, C. O. F. Funeral Tuesday, March 27, 9:30 a. m., from late residence, 6013 S. Wabash-av., to St. Columbanus church. Autos to Mount Olivet. For seats phone Seeley 3761.

CANFIELD—Willis W. Canfield, beloved husband of Mary A. Canfield, father of Mrs. George Harkness, Mrs. Clay E. Newmyer. Member of Union lodge No. 9, I. O. O. F. Odd Fellow services from late home, 3410 Fulton-st., 4 p. m. today. Burial Decatur, Neb.

COUGHLIN—Timothy Coughlin, beloved husband of Nora, nee Fallon, father of Charles, James, John, and the late Mrs. Edna Lobert. Funeral Tuesday, at 9 a. m. sharp, from late residence, 7635 Stewart-av., to St. Leo's church; autos to Dearborn station. Burial at Minonk, Ill. Member of Policeman's Benevolent association.

CUDDY—Albert W. Cuddy, beloved husband of Nellie, nee Carroll, and fond son of Jenny Walsh Cuddy and the late James, brother of Edward, Frank, and Charles. Funeral Wednesday, at 9 a. m., from late residence, 1 W. Erie-st., to Holy Name cathedral, where high mass will be celebrated; autos to Calvary. For seats or autos call Yards 669.

DONOVAN—Thomas Donovan, beloved husband of Nellie, nee Sugrue, fond father of Mary, Thomas Jr., William, John, and Aileen, at his residence, 3861 West Harrison. Native of Goleen, County Cork, Ireland. Member of St. Patrick's court No. 13, C. O. F.; division No. 5, A. O. H., and Clan-na-gael guards. Funeral Tuesday at 9 a. m. to Presentation church, where solemn high mass will be celebrated, thence by autos to Calvary. For reservations call Garfield 5036.

EICHOLTZ—Mrs. Maud Eicholtz, at 8 p. m., March 25, 1917. Funeral notice later.

FAHNDRICH—Joseph Fahndrich, 5426 Lake Park-av., beloved husband of Katherine, father of Charles J. and the late Frederick Fahndrich. Funeral Monday at 9:30 a. m. from St. Clara's church, 64th and Woodlawn-av., by autos to St. Mary's.

GAWNE—Annie Russel Gawne, nee Currie, beloved wife of William Jr., fond mother of Donald, eldest daughter of Daniel S. and Jeanie Currie, sister of Mary, Archie, Margaret, Jean, Robert, Alexander, and Mrs. L. L. Carpenter. Funeral from late residence, 607 S. Ridgeland-av., Oak Park, Monday, 2:30 p. m.; autos to Oak Ridge.

GREGORY—Edward Gregory, beloved son of Andrew and Mary, nee Full, fond brother of Evelyn. Funeral Monday at 10 a. m. from his parents' residence, 7809 Halsted-st., by autos to St. Boniface cemetery. For seats call Stewart 55.

DEATH NOTICES.

JACOBS—Otto B. Jacobs, suddenly, beloved husband of the late Frances, nee Strom, fond father of Orville B., Florence, and Blanche. Funeral Tuesday at 2 p. m. from funeral chapel, 2410 North-av., by autos to Graceland.

JEFFERSON—Mary Jefferson, superintendent of the Agard Deaconess Rest home, Lake Bluff, Ill., at the home March 24. Funeral services Monday, March 26, at 3 o'clock at Lake Bluff Methodist church. Friends leaving N. W. station at 1:30 will find a deaconess at the gate with commutation ticket.

KINNARE—Michael Kinnare, beloved husband of the late Mary, nee Nugent, father of Frank, John, Edward, and the late Joseph. Funeral Tuesday, March 27, at 10 a. m., from late residence, 2943 Warren-av., to Our Lady of Sorrows' church, autos to Calvary. Please omit flowers.

LONG—Simon Cameron Long, suddenly, at Philadelphia, March 25, of Marion road and Sycamore avenue, Marion, Pa. Funeral services Wednesday afternoon, 2 o'clock, Overbrook Presbyterian church, Overbrook, Pa. Interment private. Train leaves Broad-st. station at 1:15 p. m.

MILLS—Margaret Jane Mills, March 25, mother of W. O. Mills, Florence, Mrs. S. A. Donnelly, Mrs. J. J. Risdon, and Frances Smith. Funeral from her late residence, 4927 Berkeley-av., Tuesday, March 27, at 10 a. m. Burial, Mount Hope by automobiles.

NICHOLS—Thomas W. Nichols, beloved husband of Charlotte A. and father of H. L. Nichols, 655 Bowen-av. Remains may be viewed at chapel, 4227 Cottage Grove-av., until 10 p. m. Monday. Funeral and burial at Logansport, Ind.

OELRICH—Winifred Oelrich, nee Woodman, wife of Alfred Oelrich, mother of Joseph and Charles, daughter of Margaret Woodman, sister of Mrs. Anna Clay and William Woodman. Funeral Monday, 9:30 a. m., from late residence, 2039 W. Erie-st., to St. Columbkill's church, where high mass will be celebrated, by autos to Mount Carmel.

O'TOOLE—Mrs. Catherine O'Toole, March 24, beloved mother of Mrs. Mary Hennessey, James and John J. O'Toole. Funeral Tuesday, March 27, at 9:30 a. m., from chapel, at 43d-st. and Grand-blvd., to Holy Angels' church, where high mass will be celebrated; by autos to Mount Olivet.

RAAP—Bernhardt Raap, 1535 N. Claremont-av., March 24, aged 9 years, beloved son of Robert R. and Anna, nee Schlieter, brother of Harold and Robert. Funeral private, Monday at 1 p. m.

ROACH—Pearl Roach, nee Rader, wife of Al Roach, fond mother of Orville, Kathryn, Evelyn, Aloysius, and Margaret. Funeral Monday from residence, 232 W. 12th-st., 9 a. m., to St. Charles' church; by auto to Mount Carmel. Member of Victoria hive No. 171, K. O. T. M.

SCHAEFER—Louise Schaefer, nee Meierhofer, beloved wife of Louis Schaefer, mother of William, Kate, George, Louis Jr., and Leo. Funeral Wednesday, March 27, at 2:30 p. m., from late residence, 1237 S. Troy-st., by autos to Waldheim.

DEATH NOTICES.

SHAKROW—Ellen Shakrow, beloved mother of Mrs. Emma McCabe and grandmother of Grace. Funeral Monday, March 26, 1917, at 2 p. m. from late residence, 1345 East-av., South Oak Park; by autos to Forest Home.

SCHART—Virginia Carolyn Schart, March 25, aged 11 months 25 days, beloved daughter Ernest and Magdalena Schart, nee Stanger. Funeral Tuesday, March 27, 1:30 p. m., from late residence, 2112 Clifton-av. Interment by autos to Forest Home.

THOMAS—Brandondore Thomas, beloved husband of Anna Thomas. Funeral Tuesday, 2 p. m., from 4419 Van Buren-st., to Forest Home cemetery. Member of Justice lodge, A. F. & A. M., No. 949.

VOLTMER—Charles E. Voltmer, March 24, aged 61 years 4 months 24 days, beloved husband of Pauline, nee Hagen, father of Florence and Edith, son of Mrs. Maria Voltmer, brother of William J. Funeral Wednesday, March 28, at 2 p. m., from his late residence, 3229 Lincoln-av. Burial at Graceland.

WARNE—Lola P. Warne, nee Gates, beloved wife of Emery Warne, beloved mother of Harry C. Warne. Funeral from late residence, 2226 W. Adams-st., Tuesday, March 27, 1917, at 2 p. m.; services in charge of Queen Esther council No. 6, N. A. U., by autos to Forest Home cemetery.

WEDELES—Sadie Wedeles, nee Bernstein, 5003 Grand-blvd., beloved wife of Max, fond sister of Louis H., Marcus, Isaac, Getsy, and Henry Bernstein. Sunday, March 25, 1917. Funeral notice later.

WENDEL—Julius Wendel, aged 52, March 24, beloved husband of Nettie M., father of Mrs. Claire Edwards, Paul, Ralph, and Earl Wendel. Services at Oakwoods chapel, Tuesday, 2 p. m.

WHELAN—Ethel Whelan, nee Gould, dearly beloved wife of George M. Whelan, March 24, 1917. Funeral Tuesday, March 27, from 3050 Leland-av., to Our Lady of Mercy church, 4420 N. Troy-st.

WRIGHT—Catherine R. Wright, beloved daughter of Mr. and Mrs. Charles A. Wright, sister of Adelaide and Jack. Funeral from residence, 1043 Rush-st., Tuesday, March 27, 9:30 a. m., to Holy Name cathedral, where solemn requiem mass will be celebrated. Interment Calvary.

UNDERTAKERS.

POSTLEWAIT—GOLDEN RULE PRICES and Golden Rule service; 30 years at one location. 1867 Ogden-av. Ph. West 250.

CEMETERIES.

OAKWOODS CREMATORY — OAKWOODS Cemetery—E. 67th-st. and Greenwood-av. Charge for cremation, $30, including use of chapel. Phone Hyde Park 6.

12 GRAVE FAMILY LOTS WITH PERPETual care, $55; mo. pyts. Elm Lawn, 603, 111 W. Monroe. Cen. 2318. Send for circulars.

A. LANGE, Florist
25 E. Madison St.
Telephone Central 3777—All Depts.

MOTION PICTURE DIRECTORY

DOWNTOWN

JONES, LINICK & SCHAEFER'S
COLONIAL
THEATRE BEAUTIFUL
RANDOLPH NEAR STATE
COMMENCING Wed. Night, March 28
Geraldine Farrar
in
CECIL B. DE MILLE'S STUPENDOUS PHOTO-SPECTACLE OF HISTORY'S MOST ROMANTIC FIGURE
Joan the Woman
TWICE DAILY AT 2:15 & 8:15
MATINEES, 25c, 50c, 75c
NIGHTS, 25c, 50c, 75c, $1
ALL SEATS RESERVED. BOX OFFICE NOW OPEN
You Will Never See This Picture at Less Prices.

BAND BOX
MADISON NEAR LA SALLE
Now Playing—Cont. 9 A. M. to 12 P. M.
MAE MARSH
HENRY WALTHALL
ROBERT HARRON
"HER CONDONED SIN"
Directed by D. W. Griffith, Producer of "Intolerance" and "The Birth of a Nation"
COMING WEDNESDAY
"JOAN OF ARC"

CASTLE STATE AT MADISON ST.
STARTING TODAY FOR 3 DAYS
Oliver Morosco Presents the Fascinating
KATHLYN WILLIAMS
"OUT OF THE WRECK"
A THRILLING LOVE STORY
FIRST SHOWING IN CHICAGO
Continuous 9 A. M. to 12 P. M.
—ALL SEATS 15c—

JONES, LINICK & SCHAEFER'S
ORPHEUM STATE ST. NR. MONROE
—TODAY ONLY—
JACKIE SAUNDERS in 'SUNNY JANE' | MAX LINDER in "MAX WANTS A DIVORCE"
COMING TOMORROW | ANITA STEWART in "The Glory of Yolanda"

NORTH SIDE

THE BUGG Lincoln Ave., Robey Street and Irving Park Blvd.
1:30 P. M. Continuous to 11 P. M.
Douglas Fairbanks "THE AMERICANO"

ROSEWOOD | Montrose at Lincoln St.
BLANCHE SWEET "THE EVIL EYE"

CLARK CLARK ST. and WILSON
THE HEART OF TEXAS RYAN"—ALSO AMATEUR NIGHT

DOWNTOWN

JONES, LINICK & SCHAEFER'S
Studebaker
This Week ONLY
FLORENCE REED
In Herbert Brenon's Gorgeous Photo Production of Victor Hugo's Great French Drama,
The Eternal Sin
The story of a woman who knew how to love and to hate—A drama of the days when death lurked everywhere.
(Children Admitted)
11 A. M. TO 11 P. M.
CONTINUOUS ALL SEATS 25c

NORTH SIDE

LUBLINER & TRINZ
KNICKERBOCKER
4219-25 Broadway, near Granville Av.
Mat. 1:30 P. M. Continuous to 11 P. M.
MAX LINDER in
"Max Wants a Divorce"
Also LENORE ULRICH in "HER OWN PEOPLE"

LUBLINER & TRINZ
VITAGRAPH
3133-41 Lincoln Ave., Near Belmont Ave.
CONTINUOUS—1 to 11 P. M.
KATHLYN WILLIAMS
and THOMAS HOLDING
in "REDEEMING LOVE." Also Mrs. Vernon Castle in "Patria" No. 6

KEYSTONE 3912 SHERIDAN ROAD
Adults Only GLADYS BROCKWELL in "One Touch of Sin"
Billie Ritchie in 'House of Terrible Scandals'

JULIAN | BELMONT AT CLARK
Cont. 2 to 11 P. M.
CARLYLE BLACKWELL in "THE SOCIAL LEPER"

BUCKINGHAM | 3319 NORTH CLARK ST.
Clara Kimball Young in "MARRIAGE A LA CARTE"

LAKE SHORE Broadway & Belmont —7 to 11 P. M.—
"The Moral Code"
Anna Nilsson and a Screen Comedy.
Tomor. ALICE BRADY—"The Dancer's Peril"

DE LUXE WILSON AND CLIFTON
Mats. 2:30 & 4:15 P. M.
MARIE DORO in "CASTLES FOR TWO"
—AND BURTON HOLMES TRAVELOGUE—

ARGMORE | Argyle and Kenmore
Evs. 6:30 to 11:00 P. M.
HAROLD LOCKWOOD and MAE ALLISON in "THE PROMISE"

NORTH SIDE

LUBLINER & TRINZ
COVENT GARDEN
2655 N. Clark St. Cont.—2 to 11 P. M.
3,000—SEATS—3,000
BLANCHE SWEET
"THOSE WITHOUT SIN"
Also Happy Go Lucky
MAX LINDER in
"Max Wants a Divorce"
Symphony Orchestra.

BRYN MAWR
BRYN MAWR, NEAR BROADWAY
At Bryn Mawr "L" Station
GEORGE WALSH and ANN LUTHER
in "MELTING MILLIONS"
and Essanay Stock—"Is Marriage Sacred?"
Coming Tomorrow — Chicago Herald Prize Movie, "The Sunshine Line" with 123 Chicago Amateurs. Each a Prize Winner.

LUBLINER & TRINZ
BIOGRAPH
2433-43 Lincoln Ave., Near Fullerton
Continuous—2 to 11 P. M.
"RAMONA"
CLUNE'S MASSIVE PRODUCTION BY HELEN HUNT JACKSON

KENMORE WILSON and KENMORE
SPECIAL MATINEE
MRS. VERNON CASTLE in 'PATRIA,' No. 9
ALSO Mabel Taliaferro in "THE BARRICADE"

SOUTH SIDE

JACKSON PARK
67TH and STONY ISLAND AVE.
Newest and Best in Motion Pictures & Music
Mats. 2:30 & 4 P. M. Eves. 6:45 to 11 P. M.
"His Father's Son"
Lionel Barrymore
Drew Comedy and a Travelogue

HARPER 53RD STREET and HARPER AVENUE
The House of Quality—Matinee Daily.
BLANCHE SWEET
"THOSE WITHOUT SIN"
—FAMOUS HARPER ORCHESTRA—

DE LUXE 814 EAST 63RD STREET
—Near Cottage Grove—
MABEL TALIAFERRO "The Barricade"
Francis X. Bushman and BEVERLY BAYNE
in 12th Episode of "THE GREAT SECRET"

KIMBARK | 6240 KIMBARK *PARAMOUNT*
"OUT OF THE WRECK"
KATHLYN WILLIAMS
—Also TWO GOOD COMEDIES—

JEFFERSON 1523 EAST 55TH ST. —TRIANGLE—
DOROTHY GISH in "STAGE STRUCK"
Also a 1 Act KEYSTONE COMEDY.
"A BACHELOR'S FINISH."

LEXINGTON | 1162 E. 63RD STREET
WM. FOX PRESENTS
WILLIAM FARNUM
"The Tale of Two Cities"
—ALSO PATHE-HEARST NEWS—

DREXEL | 858 EAST 63RD STREET
—Matinee Daily—
Virginia Pearson "SISTER AGAINST SISTER"
—ALSO PATHE WEEKLY—

SHAKESPEARE 43RD and ELLIS
NAZIMOVA "WAR BRIDES"
—ALSO PATHE WEEKLY—

Marlowe Hippodrome | 63rd and Stewart Av.
Today and Tomorrow—Matinee and Night.
ANITA STEWART "THE GIRL PHILIPPA"

BEACH | 51ST ST. and HARPER AVE.
Mat. 2:30 & 4:00 P. M.
Romaine Fielding in "The Valley of Lost Hope"
MRS. VERNON CASTLE in 'Patria,' Chapt. 8.

LANGLEY 706 EAST 63RD STREET
MAX LINDER in "MAX WANTS A DIVORCE"
Also Lionel Barrymore—"The End of the Tour"

HYDE PARK 53RD & LAKE PARK
Mary Charleson "SATAN'S PRIVATE DOOR"

VERNON 61ST ST. & VERNON AVE.
EDITH STORY
and ANTONIO MORENO in 'MONEY MAGIC'

KENWOOD | Closed for Decoration. Opens March 31st

SOUTH SIDE

VISTA
47th and Cottage Grove. Mat. & Eve.
You Will Be Pleased With
ETHEL CLAYTON in 'MAN'S WOMAN'
Tomorrow — Personal Appearance of Bryant Washburn and a talk by him on Studio Happenings.
Also LILLIAN WALKER in "Kitty MacKay"
Wed.—Wm. S. Hart, "The Square Deal Man." Thurs.—Anita Stewart, "The Girl Philippa"

LUBLINER & TRINZ
MICHIGAN
Garfield and Michigan Blvds.
2 to 11 P. M. Today and Tomorrow.
Baby Marie Osborne
"TOLD AT TWILIGHT"
and MAX LINDER in "Max Wants a Divorce"
—SYMPHONY ORCHESTRA—

LUBLINER & TRINZ
SOUTH SHORE
6855 Stony Island Av.—Cont. 1:30-11 p.m.
Last of The Seven Deadly Sins
Francine Larrimore in "The Royal Pauper"
Also CHARLES RICHMAN in "The Secret Kingdom," No. 14
"THE PORTRAIT OF A KING"

WEST SIDE

HAMLIN
3826-36 W. Madison Street
Tonight—7 to 11:30 P. M.
MAX LINDNER
in "MAX WANTS A DIVORCE" and DORIS GREY in "The Beloved Enemy." 5 Parts.
"In a Class by Itself"

LUBLINER & TRINZ
WEST END
CICERO at WEST END AVENUE
CONTINUOUS 1:30 to 11 P. M.
GEORGE BEBAN
—IN—
HIS SWEETHEART

KEDZIE AVENUE ANNEX
Corner Kedzie Ave. and Madison St.
JOAN SAWYER
in "Love Law"
FRANCIS X. BUSHMAN and Beverly Bayne in "The Great Secret," Episode No. 12 and KNOW AMERICA No. 2.

GOLD | 3411 WEST 12TH STREET
Continuous 1:30 to 11 P. M.
Dorothy Dalton
—IN—
"THE DARK ROAD"
Positively 1st Time Shown in the City.

CRAWFORD | CRAWFORD AVE., Near Madison Street
2:30 to 11:30 P. M.
Kathlyn Williams
"OUT OF THE WRECK"

NORTHWEST SIDE

LUBLINER & TRINZ
PARAMOUNT
2436-54 MILWAUKEE AVE., NR. SAWYER
CONTINUOUS 2 TO 11 P. M.
BRYANT WASHBURN
—in—
"Skinner's Dress Suit"

PAULINA | 1335-37 NORTH PAULINA
MARGUERITE CLARK
in "SNOW WHITE"—Seven Acts.

OAK PARK.

OAK PARK THEATRE | Wisconsin Av., 1 Block South "L" Sta.
Two Mats. 2:30 and 4:00 P. M.
WILLIAM S. HART
in "The Square Deal Man"

AUSTIN

PLAISANCE | 466 N. Parkside
"PASSION"—With SHIRLEY MASON

MISCELLANEOUS

ASCHER BROS
METROPOLITAN Grand Blvd. and 47th St.
Matinee Daily
"THE EAGLE'S WINGS"
A Thundering Drama with a Thundering Message. A Plea for National Defense.
ONE DAY ONLY.
"It's a Blue Bird."

OAKLAND SQUARE Drexel and Oakwood
Matinee Daily
"KICK IN"
WILLIAM COURTENAY and MOLLIE KING

COSMOPOLITAN 79th & Halsted
Mat. and Eve.
"THE GLORY OF YOLANDA" Anita Stewart

FROLIC 85th St. and Ellis Av.
Matinee Daily
"A WOMAN'S AWAKENING" Seena Owen

COLUMBUS Ashland Av. & 63rd St.
Matinee Daily
"ALL MAN" Robert Warwick

PRESIDENT 59th St. & Calumet Av.
Matinee Today
PICTURES & VAUDEVILLE

LAKESIDE 4730 SHERIDAN RD.
Matinee Daily
ONE DAY ONLY
William Farnum and Jewel Carmen
In a picturization of the English Classic by Charles Dickens
"A TALE OF TWO CITIES"
Coming Tomorrow MAX LINDER in "Max Wants a Divorce."

LANE COURT Center & Lane Ct.
Matinee Daily
"A WOMAN'S AWAKENING" SEENA OWEN

CALO Clark St. and Belmont Av.
Mats. 2:30 & 4 P. M. Eve. 6:45 to 11
"The Square Deal Man" William S. Hart
Coming Tomorrow—One Day Only
WM. FARNUM in
Charles Dickens' Immortal Story
"A TALE OF TWO CITIES"

TERMINAL Lawrence & Spaulding
Matinee and Evening
"Blood Will Tell" William Desmond

MILFORD Milwaukee and Crawford Ave.
2:30 and 4 P. M. Eve. 6:45 to 11 P. M.
The Film Sensation of the Year
"BEWARE OF STRANGERS"
EXPOSE OF MANN ACT
Clairvoyance and Wire Tapping Blackmailers
—FOR ADULTS ONLY—

THE
SELIG-TRIBUNE
The World's Greatest News Film
Can Be Seen TODAY at the Following Theatres:

Biograph	2433 Lincoln Ave.
Newberry	834 N. Clark St.
Clermont	3226 N. Clark St.
Orpheus	1613 W. 12th St.
Illington	2126 W. 22nd St.
May	3139 Elston Ave.
Roseland	11331 Michigan Ave.

WAR PROSPECT CAUSING RUSH FOR INSURANCE

Companies Plan to Tighten Lines if Hostilities Actually Develop.

BY C. M. CARTWRIGHT.

Owing to the prospect of war between this country and Germany, life insurance men find that more people are giving heed to life insurance and the business has increased greatly, especially in the east. If war is declared, undoubtedly the life insurance companies will at once take precautions to guard themselves against unnecessary exposure to mortality. They will feel that they have about all they can take care of and their drive for business will be for men beyond the military age.

If universal military service is required, it will bring out the flower of the country, men that life insurance companies particularly desire to have on their books. The companies appreciate the fact that mortality from war will be much higher than is the case with the continental armies. Young men take out life insurance at much earlier ages in this country than abroad. While the war mortality on the other side has been heavy, yet it has come on the older men in the ranks or has fallen on the industrial companies.

Illinois Fire Loss in 1916.

According to Walter H. Bennett, Illinois state fire marshal, the total loss in the state from fire last year was $13,485,083, an increase over the preceding year of $1,686,514. This would seem to indicate that the work of fire prevention had not had an appreciable effect.

However, Mr. Bennett shows that the report for 1916 embraces a large number of small fires, aggregating a considerable loss, which the department has hitherto disregarded. In the second place, the value of almost all personal property so greatly increased in 1916 over previous years that the burning of a certain amount of given property greatly increased the amount of the loss. Values went up greatly during the year.

The largest single contributing cause of fires in 1916 was lightning, there being 705 of these fires. Sparks arising from combustion caused 1,861 fires, and defective flues 1,440 fires. The increase in loss in Chicago last year was about $300,000.

Chicago Auto Thefts Increase.

Automobile insurance companies writing a general policy covering theft as well as explosion and fire insurance find that automobile thefts in Chicago, which decrease a few months ago, are now increasing in number, although the cars are now more easily traced than before the automobile theft gangs were broken up. For the first two and one-half months of this year the excess of stolen cars in Chicago over the number stolen in the corresponding period of 1916 was 100.

The automobile insurance people have called the attention of Chief Schuettler to the fact that he has taken the four detective sergeants who are experienced in tracing stolen cars off the work and put them in outlying districts. The new men assigned to their places are not experienced in picking up stolen machines. It was hoped when the heads of the automobile theft gangs were discovered and indicted the theft loss ratio in the city would decline, but such was the case for only a short time.

Bankruptcy Trustee Given Policies.

Life insurance men are interested in a recent decision by the United States Circuit Court of Appeals in which a life insurance policy with change of beneficiary clause has been awarded to the trustee in bankruptcy. A policyholder can take out a life insurance policy payable to only one specific beneficiary which is irrevocable. Or he can take out a policy payable to a beneficiary and have the privilege of changing such beneficiary if he desires. There have been many opinions as to whether policies carrying the change of beneficiary clause can be used or claimed by creditors for the payment of debts.

In the recent case there were three policies involved, all naming the assured's wife as beneficiary and all containing the change of beneficiary clause. The case originated in Georgia, which has a local exemption law, and the United States District court held that the trustee in bankruptcy had no claim to the policies. This decision, however, was reversed on appeal.

Workmen's Compensation Cost.

Insurance men who write workmen's compensation insurance are deeply interested in an effort to get Superintendent Jesse S. Phillips of the New York insurance department to modify his recommendation to the legislature that the cost of workmen's compensation business in that state, so far as acquisition is concerned, be limited to 10 per cent. The present limit of 17½ per cent was arrived at after a conference in Chicago where insurance commissioners, company officers, and agents were present. It was believed that 17½ per cent was fair and just and was about as low as could reasonably be expected.

Dr. W. H. E. Wehner, medical director of the Fidelity Mutual Life, who has been carrying on a series of experiments on blood pressure cases, has found that as a single distinct impairment abnormal blood pressure was responsible for unfavorable medical action in approximately only two-tenths of 1 per cent of the total number of applications submitted.

J. W. Going, managing underwriter of the Associated Industries Fire Insurance company of Chicago, has resigned to become managing underwriter of the National Trade Insurance company of Chicago.

END CONFERENCE ON CHILD LABOR

Baltimore, Md., March 25.—The national child labor conference closed today with a massmeeting at which Owen R. Lovejoy of New York, general secretary of the child labor committee, spoke on "Safeguarding Children in Peace or War." The Rev. Dr. William J. Kirby of the Catholic university also spoke.

MARKET FOR ANTIMONY.

NEW YORK, March 25.—ANTIMONY—The market closes the week firmer, at 24@25c per pound for Chinese and Japanese brands.

NEW YORK WEEKLY BOND RANGE

No. thous.	High.	Low.	Close.	Net chge.
1 Ad Ex col. tr 4s '28	78	78	78	— 2
3 Alb & Susq 3½s.	86¾	86¼	86¾	
1 Alaska Gold cv deb 6s ser A	68	68	68	— 2
2 do ser B	69	69	69	— 1
18 AmAgCh 1st cv 5s	103	101½	101½	— 1½
48 do deb 5s	103	101½	102¼	+ 1¼
3 Am Cot Oil 5s	94½	94½	94½	— ½
2 Am H & Les 6s	103¾	103¾	103¾	— ¼
355 A T & T conf 5s	101¾	100¾	101	+ ¼
9 do cv 4½s	105¾	105¾	105¾	+ ¼
54 do col 4s	91¾	91	91¾	— ¼
1 Am Thread 4s	38¾	38½	38¾	
154 Am W Paper 5s	93	91¾	91¾	+ ¾
154 Ann Arbor 4s	64	64	64	
69 Armour 4½s	94	93¾	94	+ ¼
2 Atch cv 5s	101	100¾	100¾	
105 do gen 4s	94¾	94	94¼	
2do gen rec 4s	92	91½	92	— 1
8 do adj 4s	84¾	84¾	84¾	+ ¼
5 do stamped	85¾	84¾	84¾	— 1¼
56 do cv 4s	105	105¾	105	+ 3
40 do cv 4s	105	104	105	+ 3
6 do Short Line 4s	90	90	90	— ¼
1 do Cal&A div 4½s	98¾	98¾	98¾	+ ¼
10 do E Okla div 4s	96½	96½	96½	— ¼
17 do A C L con 4s	91½	91½	91½	— ¼
1 do L & N col tr 4s	84¾	84¾	84¾	— ¼
122 B & O ref 5s	100¾	100	100⅝	+ ⅛
85 do cv 4½s	94¾	94¼	94⅝	— ⅛
41 do gold 4s	94¾	94¾	94¾	
40 do prior lien 3½s	93¼	93¼	93½	— ¼
6 do P L E & W V div 4s	87¾	87¼	87¾	+ ⅜
20 do S W div 3½s	91¼	91	91½	— ¼
19 Beth S 1st ext 5s	103	102¾	102¾	+ ⅛
22 do ref 5s	100¾	100¼	100⅜	— ⅛
6 Braden Cop 6s	96½	96½	96½	— ⅛
34 B R T 5 pct notes	99¾	99¾	99¾	+ ⅛
4 Bkn U Gas 5s	104¼	104¼	104¼	— ¼
20 Bush T Bldg 5s	87¾	87	87¼	— ¼
3 Bush Term 4s	86¾	86¼	86¼	— ¼
18 Calif Gas & E 5s	100	99⅞	99⅞	
7 Canada So 5s	102¼	102¼	102⅜	— ⅛
5 C of Ga&Sy con 5s	101	100¼	100⅝	— ⅛
1 Cent Leather 5s	102	101¼	101⅝	— ⅜
1 Cent New Eng 4s	75	75	75	— ¼
23 Cent Pac gtd 4s	90¼	90	90¼	+ ¼
1 C R E N J 5s	116¾	116¼	116¼	— ⅜
29 C de Pasco 6s	117	114⅜	117	— 2
14 C & O gen 5s	105¾	104¼	104⅝	— ⅜
436 do cv 5s	92¾	91	92⅜	+ 1¼
11 do gen 4½s	89¼	88½	88½	— ¼
25 do cv 4½s	83¾	83¼	83¼	— ⅜
21 C B & Q gen 4s	93¾	93	93¼	— ¼
5 do Denver 4s	100	99¾	99¾	
5 do Ill 4s	94¾	94¾	94¾	+ ⅛
13 do Iowa 4s	99¼	99¼	99½	
11 do gen 4½s	89¼	88¾	89¼	— ⅛
2 Cin Gas & El 5s	103¾	103¾	103¾	— ¼
1 Cin Ind Ry 6s	103	103	103	— 1
1 Cin Leav con 5s	102	101¾	101¾	— ⅜
1 Cin Northern 4s	87	87	87	— ¼
1 Cin Union Term 4½s	96	96	96	— ¼
1 Clearfield & M 5s	100	100	100	— ¼
1 Cleve Cin C & St L gen 4s	82	82	82	— 1
1 Cleve Elec Ill 5s	98¾	98¾	98¾	— ¼
1 Colo Ind 5s	80¾	80¾	80¾	— ¼
10 Colo Mid 4s	69	69	69	— 2
1 Colo So 1st 4s	92	92	92	— ¼
23 do gen 4s	84¾	83¾	84	— ⅛
7 Col Gas & El 5s	89¾	89½	89½	—
1 Col 9th Av 5s	98½	98½	98½	—
10 Com Gas 6s	117¾	116¾	117¾	+ ⅛
2 ConsProd 5s	99	99	99	— ⅛
2 CumbT&T 5s	101	101	101	+ ⅛
22 Del & Hud 5s	103¾	103¾	103¾	—
10 do 4½s	101¾	100⅝	101¾	+ ⅛
15 do ref 4s	98	97¾	97¾	— ⅛
9 D & R G imp 5s	85	84½	85	—
5 do ref 5s	66½	66	66	—
13 do con 4s	80¾	80¼	80¾	— ⅛
5 Det Ed 5s	103¾	103⅜	103¾	+ ⅛
2 do ref 5s	101	101	101	— ⅛
4 Det City Gas 5s	101¼	100⅞	100⅞	
2 Det Riv Tun 4½s	92	91½	92	+ ¾
17 Det United 4½s	85	84	84½	— ¼
126 Dis Sec 5s	69	65	67	+ 2½
16 ElvG&G con 5s	106⅝	106	106⅝	— 1
1 do div 5s	105	105	105	
1 Erie 1st 7s	107	107	107	+ ¼
88 do prior lien 4s	83¾	81¾	83¾	— ⅝
8 do gen lien 4s	67	66	67	
2 do 4s series A	62	61	62	
25 do series B	62½	60½	62	+ ½
28 do series D	76¾	74	76⅜	+ 2⅜
6 FlW&DC 5s	103½	103⅜	103½	+ ⅛
7 Gen Elec deb 5s	105	104¼	104½	— ½
3 Ga&Ala con 5s	100¾	100¾	100¾	+ ⅛
2 Gt Nor 4½s	99½	99½	99½	+ ¼
1 Gr Rap & I 4½s	90	90	90	+10
1 Hock Val 4½s	91½	90¼	90¼	— ⅝
160 do inc 6s	56½	52½	56	+ 3¾
2 St L S W con 4s	68	68	68	+ 1
25 StLSWTerm 5s	68¾	67	68	+ 1½
8 St P & K C Short Line 4½s	73¾	73¾	73¾	+ ⅝
3 StPM&Mcon 4s	96¾	96¾	96¾	+ ⅝
10 St P & N P 6s	109¾	109¾	109¼	— ⅛
19 S A & A P 4s	63¾	63⅜	63⅜	— ⅛
1 S V & N E 4s	91	91	91	— 1
5 S A Line ref 4s	65¼	65¼	65¼	+ ¼
17 S A Line adj 5s	62¾	61¾	62½	+ 1
1 S C & Ga 1st 5s	100¼	100¼	100¼	
5 Sou Bell Tel 5s	100¼	100¼	100½	
320 So Pac 5s	103	100½	103	+ 2½
95 do cv 4s	85¾	85¼	85¾	+ ⅜
6 do col 4s	83	83	83	
51 do ref 4s	92	91¾	91¾	
32 So Ry 5s	101¼	100½	101	+ ⅛
93 do 4s	71¾	70¼	71¼	+ 1
1 do St L div 4s	79	79	79	
3 Stand Milling 5s	103¼	100	100¼	+ ¼
1 Syra L & P 5s	85	85	85	— 2¼
1 Tenn Cop 6s cfts	90½	90½	90½	+ ½
5 Ter Assn St L 4s	86	86	86	— ⅛
12 Texas Co 6s	105½	105	105	— ¼
10 Tex Pac 1st 5s	100	100	100	
16 Third Ave ref 5s	77½	77¼	77½	+ ⅛
1 T & O Cent 5s	103	103	103	— ⅜
4 Tol P & W 1st 4s	62	60	62	+ 7
8 T St L & W 3½s	51	50	50	— 1
7 do 4s	59½	58	58	— 1
4 Tor Ham & Buf 4s	82¾	82¾	82¾	— 1¾
1 Tri C R & L 5s	100	100	100	— ¼
1 Ulster & Del 5s	100	100	100	— ¼
2 U Elec Lou 4½s	90	89½	90	+ ⅝
1 Union Bag 5s	88¼	88¼	88¼	
18 U Pac 1st 4s	98	97¼	98	+ ¼
26 do cv 4s	93½	92¾	93¼	+ ¼
14 do ref 4s	92¾	92¼	92⅞	+ ⅛
28 Un Fuel Gas 6s	100¼	100¼	100¼	— ⅛
60 U R Rs of S F 4s	41½	40¾	41	+ ⅜
1 Un Ry Inv Pitts issue 5s	70	70	70	— 5½
2 U S Realty 5s	57	57	57	+ 2
36 U S Rubber 6s	102¾	102¾	102¾	— ⅛
200 U S Steel 5s	106	105½	105¾	
1 do reg	105¼	105¼	105¼	— ⅜
3 Utah Pow & L 5s	94¾	94¾	94¾	— ⅛
1 Va Coke 5s	87½	87½	87¼	+ 2½
3 Va Chem 6s	100¼	100¼	100¼	— ⅛
100 do 4s	100	99¾	100	+ ⅛
4 Va Ry & Pow 5s	90	89½	89½	— 1
26 Virginian Ry 5s	99	98¾	99	+ 1
11 Wab 1st 5s	104½	104½	104½	
1 do 2d 5s	100¼	100¼	100¼	— ⅛
73 do Tech Term 1st 4s cent tr ctfs full paid	34½	33	34¼	+ 1
2 Wash Ore & W 4s	93¾	93¾	93¾	— ⅛
1 West Elec 5s	101¾	101¾	101¾	— ⅛
13 West Md 4s	71	70½	70½	— ⅛
2 West Union 5s	100	99¾	99¾	— ⅛
5 do 4½s	95	95	95	— 1
8 Wheel & Lake E 1st 5s	103	103	103	+ ⅛
2 W & L E 1st 5s	103	103	103	+ ⅛
1 do ext 5s	99¾	99¾	99¾	
10 do con 4s	79	78	78	— 1
1 Wilkes&Elst 5s	70	70	70	
40 Wilson&Colst 6s	103	102¾	103	+ 1½
2 Wis Cent gen 4s	86	86	86	

GOVERNMENT AND MUNICIPAL.

211 Am Fgn Sec 5s	96	95¾	96	— ⅛
500 Anglo-French 5s	92¾	92¾	92¾	— ⅛
1 Argentine 5s	88	88	88	
77 City Paris 6s	94¼	93¾	94¼	+ ⅛
31 City of Tokio 5s	78	77½	77½	—
13 Dom Canada 5s of 1921	99	98¾	98¾	— ⅛
10 do 1926	97¾	97¼	97¼	— ⅜
43 do 1931	97½	97½	97½	— ⅛
4 Jap 1st 4½s	81½	81	81	— 1
23 do 2d 4½s	81¾	81	81	
30 do German stpd.	81	80	80	+ ⅝
5 Rep Cuba 5s of 1904	98	97¾	97¾	— ⅛
309 U K of G B 5s	97½	97½	97¼	— ⅛
1,247 do 5½s of 1918	99¼	98¾	99⅛	+ ⅛
386 do 5½s of 1919	96¼	96	96¼	+ ⅛
1,380 do new	99⅛	98¾	99⅛	+ ⅛
440 do 5½s of 1921	95¾	95	95¾	— ⅛
2 N Y City 4½s May 1957	107⅝	107¼	107⅝	— ⅜
2 do Nov 1957	107⅜	107⅜	107⅜	+ ⅛
2 do 1963	107⅛	107¼	107⅛	+ ⅛
4 do reg	107¼	107¼	107¼	+ ⅛
3 do 1965	107½	107½	107½	— ⅛
22 do 4½s of 1960	102¾	101½	101½	
1 do reg	101	101	101	— ⅛
1 do 1964	102¾	102½	102½	+ ⅛
18 do 1966	102¾	102¾	102¾	— ⅛
10 N Y City 4s of 1957	100¼	100¼	100¼	— ⅜
4 do 1958	100¼	100¼	100¼	
9 do 1959	100⅜	100¼	100⅜	
1 do 3½s of May 1954	90	90	90	— 4

STATE.

1 N Y State 4½s of 1964	114	114	114	— ¼
10 Va 6s B B ctfs	58	58	58	+ 2

Dead in Own Yard.

The police began an investigation yesterday into the death of Arthur Linke, 2323 School street, a film developer for the Essanay Film company, 1333 Argyle street, who was found dead in the yard of his father's home, 4247 North Sawyer avenue. Dr. Taylor believed Linke died of exposure.

Elliott-Fisher Bookkeeping Machine

"Rexall" Trial Balance Invariably Proves the First of Each Month

How a change of method brought up-to-the-minute bookkeeping to the great United Drug Company is a "business-success story" that points a moral to all business men.

Conditions in the Accounting Department of this concern were "average"—with opportunities for improvement. There were the usual monthly trial balance troubles, overtime work and delayed statements.

Then came the change, brought about after a thorough investigation of all possible means for improving conditions.

The old hand bookkeeping methods were given up. In their place came Elliott-Fisher Bookkeeping Machines, with a daily "Proof Sheet" giving absolute assurance of the correctness of each day's bookkeeping.

Speaking of the change, the Company says they "figured they could keep daily accounts so accurately with Elliott-Fisher that monthly balances would be obtained without difficulty."

Their anticipations "were exceeded." Trial balance difficulties were eliminated. If the trial balance is a bugbear in your accounting department it is an indication that your present methods are open to improvement. Our representatives will be pleased to point out to you, without obligation, how Elliott-Fisher Bookkeeping Machines will help improve them.

Telephone "Franklin 1391," 1207 Peoples Gas Bldg., 122 S. Michigan Ave., Chicago, Ill.

No Night Work for "Rexall" Bookkeepers Now. Here They Tell Why:

"Before installing Elliott-Fisher Bookkeeping Machines in our accounting department, we had a great deal of trouble in getting our balance at the end of the month.

The big thing about Elliott-Fisher, which appealed to us most strongly, was the fact that it keeps the accounts in continual balance and proves the work daily. This being the case we figured out that we could keep our accounts so accurately that we could secure the trial balance at the end of the month without any difficulty whatsoever. Our anticipations in this respect were exceeded.

The very first month we secured our trial balance without trouble and now our balance is invariably proven the first of the month. This, however, is only one of the valuable features of Elliott-Fisher Machine Bookkeeping. The fact that the statements are made at the time the ledger is balanced and at the same operation enables us to mail our statements promptly on the first day of the month.

The conditions that prevail in our accounting department now are most satisfactory to us and we are very glad to say a good word for Elliott-Fisher Machines."

COUNCIL TO JOIN TRACTION BILL BATTLE TODAY

Ald. Capitain Will Urge Recommendation to Legislature.

The traction battle will reach its climax this afternoon when the city council takes up the proposed enabling bill to permit granting a thirty year franchise to a consoljdated traction company.

As chairman of the transportation committee, Ald. H. D. Capitain will ask the council to recommend the bill to the state legislature. Some determined opposition is expected. Several aldermen would like to have the question deferred till after the election.

It is the belief of Ald. Capitain, however, that any postponement would involve a delay of two years.

Urges Prompt Action.

"The bill ought to be recommended now," he said. "If the council defers action it cannot be brought up again before May 1 at the earliest, as all pending matters are re-referred to the committees after the new council comes in.

"The result would be that we could not get the bill passed at the present session of the legislature, and the prospect of improving traction conditions would go over for two years."

Col. Milton J. Foreman, who was chairman of the transportation committee when the 1907 ordinances were drafted, last night indorsed the bill.

"Without question Chicago should confirm the recommendations of the committee," he said. "Delay is dangerous and can be of no advantage. There is nothing at stake here except an honest ad logical fight for better transportation.

Promising Quick Relief.

"Let it be remembered that the so-called thirty-twenty bill confers no grant; it merely empowers the city to deal with the situation. It paves the way for quick relief."

Ald. A. J. Fisher, chairman of the local industrial committee, will probably call up for passage the ordinance authorizing the Santa Fé fruit terminal at Eighteenth and Blackwell streets. The North End Wentworth Avenue Business Man's and Property Owners' association indorsed the proposed terminal at a massmeeting held during the afternoon.

Aged Watchman Drops Dead.

Henry Stringbrown, 73 years old, 351 Belden avenue, dropped dead yesterday in front of a shanty at 3111 Fullerton parkway, where he was a watchman guarding materials used in constructing a building. Heart disease and old age are believed to have caused death.

BOSTON WEEKLY STOCK RANGE

	Sales.	High.	Low.	Close.	Net chge.
Adventure	305	3½	3¼	3½	— ⅛
Ahmeek	390	102½	102	102	— 1½
Alaska Gold	2,130	8⅝	8	8	— ⅛
Algomah	200	.95	.95	.95	— .5
Alhouez	165	68	65	65	— 3½
Amer. Zinc	5,006	37⅜	36	37	+ 1
Do pfd	200	93½	88	89	— ⅛
Anaconda	15	86	86	86	+ 1⅝
Ariz Coml	2,286	14¼	13½	13¾	+ ⅛
Butte & Bal	215	1⅝	1½	1½	— 2
Butte & Sup	9	46	46	46	— 2
Cal. & Ariz	969	83	81	81	— 1
Cal. & Hecla	78	565	555	555	—10
Centennial	60	21¼	21	21	— ⅛
Chino	300	60¾	59¾	59½	— ⅝
Cop. Range	6,808	66⅛	64	64¾	+ ⅛
Davis Daly	2,695	6	5½	5¾	— ⅛
Daly West	225	2⅞	2⅜	2½	— ⅛
E. Butte	2,122	15	14¼	14¾	— ⅛
Franklin	300	9½	8	8⅜	— ⅛
Greene Can	22	45	45	45	+ 1
Hancock	576	18	16	17¼	— ¾
Hedley	20	17	17	17	+ 1
Indiana	285	4	3¾	3¾	— ¼
Inspiration	370	53	53	53	+ 2
*Island Creek	2,530	60	65	66¼	+ ½
Isle Royale	1,168	34	33	34	+ ½
Kerr Lake	1,168	4¼	4⅛	4⅛	— ⅛
Keweenaw	1,000	3	3	3⅛	— ⅛
La Salle	210	4	3⅞	4	— ⅛
Mass. Cons	620	14¾	14	14	— ⅛
Mayflower	50	2½	2½	2½	—
Miami	90	41½	41½	41½	+ ½
Michigan	880	5½	3⅞	5¼	+ 1¼
Mohawk	416	89	87	88	+ ½
Nevada Cons	10	24¾	24¾	24¾	— ⅛
New Arcadian	1,170	4¾	4½	4½	— ⅛
Nipissing	335	8	8	8	— ⅛
New Idria	1,420	16½	15¼	15⅝	+ ⅛
N. Butte	6,268	24	21⅜	23⅜	+ 1⅝
N. Lake	200	2	1½	1⅞	— ⅛
Ojibway	200	2	2	2	—
Old Colony	440	2⅝	2½	2½	— ⅛
Old Dominion	926	65	62½	63	— 1
Osceola	350	95	90	94	
Pond Creek	57,333	27½	22⅜	25⅝	+ 1½
Quincy	226	90	88	89	
Ray Cons	680	30¼	28¾	30¼	+ ⅛
Santa Fé	1,550	1¾	1½	1⅝	+ ⅛
Shannon	1,354	9½	8¾	9	
Shannon Ariz	120	13¼	13	13	— ⅛
Shattuck	100	20	20	20	
S. Lake	385	4⅝	4	4⅛	+ ⅛
S. Utah	300	30	25	25	—
St. Mary's L.	546	86¾	83½	85	— 1
Super. & Bos.	11,720	7¼	5⅞	6⅞	+ 1
Superior Cop	100	16	14	14	—
Tamarack	368	50	48	48	— 1
Trinity	375	1⅝	1½	1⅝	— ⅛
Tuolumne	3,240	65	62¾	63½	+ ½
Union Cop. L.	350	1⅛	1⅛	1⅛	—
U. S. Smelting	2,240	65	62¾	63½	+ ½
Do pfd	397	51¼	50¾	51¼	— ⅛
Utah Apex	470	2½	2¼	2⅜	+ ⅛
Utah Cons	2,886	17⅞	16	16¾	— ¼
Utah Copper	25	115⅝	115¼	115⅝	+ ⅛
Utah Metals	320	7¼	5¾	5¾	— ½
Victoria	305	5¼	5¼	5¼	+ ⅛
Winona	201	5½	4¾	5¼	— ⅛
Wolverine	285	47¾	46	46	—
Wyandotte	60	1¼	1¼	1¼	—

RAILS.

Atchison	4	104	104	104	—
Bost. & Albany	132	172	170	171	— ½
Boston Elev	393	79	74	78	+ 4¼
Boston & Low	24	133	125	132	+10
Bost. & Maine	981	44½	43½	44	— ½
Do pfd	30	60	60	60	—
Bos. & W. pfd.	20	37	37	37	—
Con. & M. cl. 3	4	10	10	10	—
Conn. & Pass	43	90	90	90	—
Fitchburg pfd.	174	78	72½	77	+ 4¾
Maine Central	49	100	99	99¼	—
Mass. Elec	230	5½	4½	5¼	+ 1¼
Do pfd	713	27	24	27	+ 3
N. Y., N.H.&H.	1,135	47	43¾	47	+ 3¾
Old Col. Ry	70	135	123	123	—
Union Pacific	8	145¾	145¾	145¾	—
Vermont & M.	118	108	105½	108	—
West End	150	56	52½	54½	— 1½
Do pfd	161	74	73	74	+ 1

MISCELLANEOUS.

Amn. Ag. Ch.	32	93	92	93	+ 2
Do pfd	428	102½	100½	101¾	— ¾
Amn. Sugar	10	111¾	111¾	111¾	— ¾
Do pfd	114	120	118½	119½	+ 1¾
Amn. Tel. & T.	230	127¾	127¼	127¾	+ ¾
Amoskeag	259	70¾	70	70¾	+ ¾
Do pfd	53	97½	95	96	—
Amn. Woolen	190	51¾	51	51¼	— ½
Do pfd	264	98¼	97¼	97¾	+ ¾
Art Metals	595	11½	10¾	10¾	— 2
A. G. & W. I.	12,530	118	109	116	+ 5
Do pfd	58	63	61½	63	+ 1¼
Cuban P. Cem.	875	18	17½	18	—
E. Boston Land.	15	9⅝	9¼	9⅝	+ ⅛
Edison	91	212	207	210	— 2
Gen. Elec.	35	128	128	128	—
General Elec.	15	165¼	165¼	165¼	— ¾
Lake Copper	284	18	17	18	—
La Salle	210	4	3⅞	4	— ⅛
Mass. Gas	10,912	100½	91¼	100	+ 5½
Do pfd	165	80	79¾	80	+ ½
Mathieson	30	59	58	58	—
McElwaine pf.	43	101¼	101	101	— ½
Mergenthaler	31	163½	162½	163½	—
Nova Scotia S.	100	101	101	101	—
N. E. Tel.	87	124½	122	123¼	— 2
N. E. C. Yarn.	355	94	80	94	+14
New River	673	30	27½	28¼	+ 2
Do pfd	2,069	92¼	89	91¼	+ 3
Nipe Bay	10	28¼	28¼	28¼	—
Pacific Mills	397	143	141¾	145	— 1
Punta Al. Sug.	930	33	32	33	+ 2½
Pullman	24	162¼	162	162	+ 6½
Reese Button	5	15½	15½	15½	—
Swift	960	145	142¾	145	+ 2¾
Torrington	121	63	50	60	—
Do pfd	6	30¼	30¼	30¼	—
Thomas Plant	31	104	104	104	—
United Drug	85	77¼	75½	77¼	+ 1½
Do 1st pfd	29	85¼	82	82	—
Do 2d pfd	26	90	90	90	—
*United Fruit	2,245	147¾	143½	145¾	+ 1½
United Shoe	5,330	56¾	55	56¾	+ ¼
Do pfd	3,120	29¾	28	29¼	— ¼
Ventura	2,945	7¾	7¾	7¾	— ⅛
Western Union	64	99¾	97	99¼	+10¾

BONDS.

Sales.		High.	Low.	Close.	Net chge.
$ 1,000	Am Ag Ch 5s	101½	82	101½	+ 1
85,000	A G & W I 5s	82¼	81	82¼	— 3¼
28,000	Am T & T 5s	101	100¾	101	+ ⅛
3,000	do 4s	91¼	91	91¼	
1,000	Ch Jc & Sy 5s	101¾	101¾	101¾	
5,000	do 4s	85½	85½	85½	+ ½
15,000	C B & Q jt 4s	98	97¾	97¾	
6,000	Dom Coal 5s	91¼	91¼	91¼	
7,000	KCM&Binc 5s	75	75	75	
3,000	Mass Gas 4½s	95	94½	95	— 2¾

CHICAGO RYS. CO. SHOWS INCREASE IN ITS EARNINGS

Earns Dividend on Series 1 Certificates, 3.38% on the Series 2.

Net earnings of the Chicago Railways company for the fiscal year ended Jan. 31, 1917, were sufficient for all charges, including the full dividend on series 1 certificates, and 3.38 per cent on series 2 certificates. These profits compare with nothing earned on series 2 the previous fiscal year.

The annual report was issued yesterday and includes the statement of earnings of the Chicago Surface Lines as presented last week in connection with the annual report of the Chicago City Railway company. The gross of the surface lines for the year was $34,204,581, and the divisible net going to the Chicago Railways company was $7,827,668.

Detailed Financial Statement.

Beginning at this point the income account and balance sheet of the Chicago Railways company follow:

INCOME STATEMENT—NONPARTNERSHIP ACCOUNT.

	1917.	1916.
Years ended Jan. 31—		
Company's share of residue receipts	$ 7,827,668	$ 6,283,149
Joint account exp. and admts.	290,684	20,327
Balance	$ 7,536,983	$ 6,262,822
Int. at 5% on valuation	4,319,783	4,230,974
Income divisible with city	$ 3,217,200	$ 2,031,847
45% of which falls to Chi. Rys. Co	1,447,740	914,331
Int. allowance on valuation fund	4,319,783	4,230,974
Int. on bank balance	66,960	64,807
Int. on treasury securities	123,886	103,439
Balance	$ 5,958,369	$ 5,313,553
Deductions—		
Int. accrued on first mtg. bonds	$ 2,748,137	$ 2,650,941
Con. mtg. bonds	1,794,998	1,809,398
Pur. money bonds	203,650	166,314
Sinking fund re.		
serve accrued	250,000	250,000
Federal income tax	30,000	17,828
Corporate exp. and admts.	153,568	89,202
Total deductions	$ 5,180,354	$ 4,982,080
Net income	778,015	330,572

BALANCE SHEET—ASSETS.

	1917.	1916.
Road, equip., and franchises	$ 96,882,803	$ 95,525,340
Treas. securities	1,566,049	1,488,083
Securities held by trustee—		
By Merchants' L. & T. Co. (con. mtg. bonds for exchange for underlying sec.):		
Series A	600	600
Series B	1,080	1,080
Series C	300	300
Cash, cash items	$ 7,610,023	$ 5,651,838
Accts. receivable	259,164	20,798
Prepaid expense	5,000	5,000
Income from treas. sec. accrued	22,312	54,528
Total assets	$106,347,332	$102,742,564

LIABILITIES.

Capital stock	$ 100,000	$ 100,000
Funded debt (all bonds due Feb. 1, 1927)—		
First mtg. 5% gold bonds	$ 55,681,000	$ 55,955,000
Con. mtg. 5% gold bonds—		
Series A	17,403,800	17,403,800
Series B	17,164,475	17,164,475
Series C	1,144,336	1,399,336
Pur. money mtg. bonds	4,073,000	4,073,000
Adjustm't income bonds	2,500,000	2,500,000
Orderly securs.	1,980	1,980
Totals	$ 97,968,591	$ 99,497,591
Current liabil. (int., taxes, sink. fund accrued	2,009,050	1,139,893
Reserve for renewals, dam'e.	2,010,790	1,967,585
Surplus	3,784,532	2,750,542
	453,767	286,952
Totals	$106,347,332	$102,742,564

SURPLUS ACCOUNT.

Surplus Feb. 1, 1916	$	286,952
Net income year to Jan. 1, 1917		778,015
Total	$	1,064,967
Deductions—		
Interest on adjstmt. inc. bonds for yr. ending Jan. 31, 1916		100,000
Div. on partic. certif. series 1, for yr. end. Aug. 1, 1916, and expenses		257,600
Div. on partic. certifs. series 2, payable Feb. 1, 1917		253,600
Total	$	611,200
Surplus Jan. 31, 1917		453,767

Note: There has accrued, and will be payable Mar 1, 1917, out of the above surplus the interest on the adjustment income bonds for the year ending Jan. 31, 1917, amounting to $100,000.

Comfortable Gain in Receipts.

Gross receipts of the Chicago Surface Lines have, since Jan. 31 of the current year, being the new fiscal year, increased a little over 3 per cent. There has been a proportionate growth in expenses. The earnings of the entire system are comfortably ahead of 1916.

BOSTON COPPER NEWS

The big blizzard which swept the northern Michigan copper country last week interfered seriously with the output of most of the properties operating in this district. The production in the various mines was curtailed all the way from 15 to 30 per cent. However, providing no more bad storms are experienced, and by helping out the situation by means of Sunday shipments, it is hoped to bring the aggregate tonnage for March up to a figure not far from normal.

The Calumet and Hecla was hit hard, but quickly cleared its roads to the Torch Lake mills and has kept the bins filled since. The Quincy was not hit so hard as were some of the other mines, while the three Copper Range mines lost but little.

The Tamarack, which had been improving until the storm, has been averaging but about 900 tons of rock daily, and during the storm shipments fell off a good third. The mine is "coming back," however, and will be up to normal again very shortly. The Franklin also was doing exceptionally well until the storm, and was making steady increases, shipping some days as high as 1,000 or thirty-two cars of rock. However, because of the blizzard, about forty-four cars were lost, but most of this loss was made up last Sunday and Monday, so that the month's production will suffer but little. The Franklin is making great progress in its development work at all points underground, besides which the new haulage is being installed rapidly and work is being pushed toward the reopening of No. 2 shaft. In another month the mine should reach the hoisting capacity of its No. 1 shaft and be practically ready to start mining and hoisting at No. 2.

The Isle Royale suffered practically no loss because of the storm. It handles its rock in the own mill and the road is down hill and easily cleared of snow all the way, so the mill has been kept running to steadily. The Ahmeek fell off in output 30 tons, or to about 2,900 to 3,000 tons a day during the storm period, but already has made up a good share and will more than make up the rest before the close of the month. It will have a big month, probably a record breaking output.

The loss to the Allouez during the storm was not more than about 1,200 tons, perhaps 1,500, but this was practically made up in the extra rock shipments made Sunday. The mine is averaging from 1,800 to 2,000 tons a day, and will have a fine record this month, probably manufacturing a million pounds of metal. Plans are practically completed for the installation of the electric skip, similar to that planned for some parts of the Calumet and Hecla.

NEW YORK WEEKLY STOCK RANGE.

	Sales.	High.	Low.	Close.	Net chge.
Adv. Rumely	1,800	17¾	16½	17¾+	1½
Do pfd	800	34	32	34	....
Ajax Rubber	1,400	69	68½	68	+ ½
Alaska Gold	8,200	8¾	8	8¾+	⅝
Alaska Juneau	3,600	7¼	6¾	7	....
Allis-Ch. Mfg.	20,600	30¾	26¾	29½+	3¼
Do pfd	1,300	86½	85	86¼+	⅞
*Am. Agr. Ch.	1,700	93¼	91½	93	+ 1
Am. Beet Sug.	18,500	94¼	91½	93¾—	1⅝
Am. Bk. Note	100	43	43	43	+ 1
Am. Can	44,300	49¾	46	48¼+	2¼
Do pfd	200	107¾	107	107	+ ⅜
Am. C. & F.	19,700	70½	65	70	+ 4
Am. Cot. Oil	4,800	46¼	43¾	44	+ ½
Do pfd	200	100	99½	99½—	½
Am. H. & L.	11,600	15¾	14½	15¾+	⅝
Do pfd	12,000	70¾	68½	70¾+	⅞
Am. Ice Sec.	3,400	28	27	28	+ ½
Am. Lin. Oil	9,800	21½	19½	20¾—	⅝
Do pfd	3,100	54⅞	53	53⅝—	⅜
Am. Loco	42,800	75⅝	70¾	73	+ 2
Do pfd	200	106	106¼	106¼—	⅜
Am. Malt	200	12½	7⅞	12½	....
Do ctf	15,600	14	7⅞	12⅜+	4⅜
Do ctf	21,500	57	51⅜	57	+ 5
Am. Smelting	74,700	108½	106¾	107¼+	⅜
Do pfd	500	113½	112	113	+ ½
Do pfd A	3,000	100¾	100⅝	100½—	1¼
Do pfd B	2,100	97½	95	97¼—	....
Do ctf	1,100	97½	97	97¼—	....
Am. Sti. Pdrs.	7,400	65¾	63	64½+	2¾
Am. Sugar	9,600	113½	111¼	112	+ ¾
Do pfd	300	119	118	119	— ⅞
Am. T. & T.	300	98	93¾	97	+ 5½
Am. T. & T.	3,300	137¼	136	137¼	....
Do 1st pd	100	48½	48½	48½+	....
Am. Tobacco	500	217	216	216	— 4
Do pfd	100	107¾	107¼	107½+	¼
Am. Woolen	18,600	53⅜	50	51	+ ⅛
Do pfd	700	97½	96⅝	97½—	⅛
Am. Wr. P. pfd	2,900	53¼	50	52¾+	1⅞
Am. Zinc	5,100	38	36¼	37	+ 1
Do pfd	1,800	70	68¼	70	+ 1
Anaconda	161,900	86⅝	84	85¾+	⅝
A. D. G. 1st pf	100	53¾	53¼	53¾	....
Asso. Oil	200	72	71½	71½—	¼
Atchison	23,700	105¾	103	105¼+	2⅜
Do pfd	3,500	99¾	98¾	99	....
Atl. B. & A.	2,900	16	15¾	16	+ ⅛
Atl. C. Line	200	114½	114¼	114¼—	⅜
Atl. G. & W. I.	76,900	118⅝	108¾	116¾+	5½
Do pfd	3,000	65	61½	65	+ 4
Baldwin Loco.	74,200	60⅝	53¾	60¾+	7¼
Do pfd	1,000	102	100½	101	— 1
Balt. & Ohio	15,800	81¼	76½	80¾+	4⅝
Do pfd	1,100	73¾	72¼	73⅝+	1⅝
Barrett Co	1,000	112¾	109	109	— 7½
Do rites	6,000	2⅜	2	2⅛—	⅜
Do pfd	400	114¼	113½	113¾—	2½
Do rites	2,600	2¾	2½	2⅝	....
Beth. Steel	15,600	149¾	132½	145	+13
Do pfd	100	120	120	120	....
Do Cl B	177,800	143¾	121	138	+16¼
Bklyn Rap Tr	2,400	69⅝	66¾	69⅝+	3⅜
Bafalo Pitts	500	15	15	14¾	....
Brunswick	300	10¼	10	11	— ⅝
Burns Bros	1,100	118	117	117	....
Butte & Sup.	7,900	48	46¼	47¾+	1⅝
Calif. Arts.	900	83	81¾	83	....
Calif. Petrol.	5,600	25½	24	25	+ ⅛
Do pfd	1,500	57¼	53½	54	— 3
Can. Pac.	43,200	167¾	158¼	166	+12½
Cent. Leather	123,000	97¼	92½	94¾+	2⅜
Do pfd	800	114	113¼	114	+ 1¼
Cerro de Pasco	2,800	39½	38¼	39	....
Chandler Mot.	2,100	104¾	101	103½+	2½
Ches. & Ohio.	23,400	62⅞	58½	62¼+	3⅜
Chi. & Alton.	1,200	19	16½	18¾+	2⅜
Do pfd	200	29¼	25	28¼	....
Chi. Gt. West.	1,900	13	11⅞	13	+ 1½
Do pfd	3,700	37	33⅜	36¾+	3¼
C. M. & St. P.	21,100	86	82¼	85¼+	2⅝
Do pfd	800	116	118¾	118½+	1
C. St. P. M. & O.	100	107	107	107	....
C. & E. I. pfd.	200	11	11	11	....
C. & N. W.	14,400	110¾	104	110¼+	5½
Do pfd	200	166½	166¾	166½	....
CRI&P 1st pf.	18,900	39¾	37	38¾+	1¾
Chile Copper	23,900	26⅝	24½	25	— ⅜
Chino	30,900	60⅜	57¾	58¾—	⅜
C. C. C. & St. L.	200	45½	40	45½+	5½
Do pfd	400	77	71¾	77	+ 5
Clueti-Pea	100	70¾	70¾	70¾—	¾
Colo. So.	3,600	27½	25¾	27¾+	1¾
*Do 1st pf	300	56¼	55	56¼	1⅛
Colo. Fuel	44,000	54½	47¾	53	+ 5
Do pfd	200	112	112	112	....
Colum G. & E.	28,500	45½	42	44¼+	1
Comp. T-R Co	100	43¾	43¾	43½	....
Cons. Gas	1,800	120½	119¾	120	+ ½
C. Gas of Balt	700	123¼	122	123¼—	⅜
*Cont. Can	1,800	92¾	90¼	90⅝+	2⅜
Cont. Insur	2,500	57	54	55	— ¾
Corn. Prod.	141,100	27½	23¾	26	+ 1½
Do pfd	5,100	108½	106¾	108¼+	1⅜
Crucible Sti.	169,700	73¼	65¾	71¾+	5⅜
Do pfd	900	111¾	110	111	— ⅜
Cub C. Sugar.	60,500	45½	42¾	44⅞+	1¾
Do pfd	600	90	89½	89¾—	⅛
Deere pfd	100	98½	98½	98½+	½
D. & R. G. pfd.	6,800	36¼	31⅞	36	+ 4¼
D. L. & W.	300	238	235	238	....
Det. & Hud.	1,400	144	139¾	144	+ 4¼
Det. Edison	300	134½	134	134½	....
Do rites	2,100	4¾	4½	4½—	⅛
Det. United	100	117¾	117¾	117¾+	⅜
Dist. Sec.	9,800	22⅞	20¾	20¾—	½
Dome Mining	1,500	19	18¾	18¾—	⅜
Dringe-Sea	1,600	64	59	63	+ 7
D. S. S. & A.	200	5	4¾	5	....
Do pfd	300	11¾	10	11¾	....
Elec. S. B.	100	64½	64½	64½	....
Erie	92,200	31½	26	30¾+	4
Do 1st pfd.	10,800	43½	39¾	43½+	4½
Do 2d pfd.	4,800	35½	32¾	35½+	3½
Fed. M. & S.	500	21⅝	18	19¼+	2
Do pfd	300	44	43	43	— ⅝
Gaston-Wms.	1,600	35½	35	35	....
Gen. Chem.	100	240	240	240	....
Gen. Electric.	8,000	169¾	165½	167¾+	2¾
Gen. Motors	35,700	124¼	118	119¾—	2½
Do pfd	1,400	90¾	90¼	90⅝+	⅜
Gen. Cigars	100	44	44	44	— ½
Do pfd	200	102½	101	101	....
Goodrich	5,700	58¾	54½	56	— ⅝
Granby	1,400	89¾	86	87	+ 1
Gt. Nor. Ore	63,200	37⅜	35½	35¾—	⅝
Gt. Nor. pfd	7,700	116	112¾	115¾—	2½
Greene Can.	2,100	48	42	42¾	....
Gulf St. Steel	5,700	133	127½	130	+ 1¾
Do 1st pfd	100	107	107	107	....
Hartman	100	70	70	70	....
Ill. Central	2,300	105½	102	103½—	3½
Insp. Copper	75,700	63½	60¼	61¾—	⅛
Int. Ag. Corp.	1,200	19	18¾	18¾	....
Do pfd	400	46	45	45	+ 3
Int. H. of N. J.	2,300	120	116	119¾	....
Do pfd	500	119½	117¼	118	....
Int. Harv. Corp.	1,200	81	78½	80	+ 1⅝
Do pfd	100	111	111	111	....
Int. Mer. Mar.	318,000	36¾	28⅝	35¼+	5½
Do pfd	435,000	95¼	85	93¾—	6¼
Int. Met. Cons.	2,800	13½	13	13¾—	⅛
Do pfd	1,900	66¼	65	66	+ 1¾
Int. Paper	24,600	45¾	42¼	44¼+	1⅝
Do pfd	300	102	102	102	....
Do pfd ctf	1,100	102	99	100	....
Int. Nickel	177,900	47¾	42¼	45¾—	2⅞
Iowa Cent.	100	5	5	5	....
Jewel Tea	500	64	60	64	....
Do pfd	100	109	109	109	....
J. I. Case pfd.	800	43½	40	43	+ ⅝
K. C. So.	5,900	24¾	22	24½+	2¼
Do pfd	100	55½	55¼	55½	....
Kelly Springfield.	5,800	63⅞	60¼	63⅜+	3⅝
Kennecott C.	86,300	47¾	45¼	47¾+	1
Lack. Steel.	38,600	88¾	83	87½+	3½
L. E. & West.	600	31½	21	21½—	⅝
Do pfd.	700	45½	40	46½—	....
Lee R. & Tire.	4,700	23¼	22¼	23¾	....
Lehigh Valley.	22,300	71¾	69¾	71½+	2¾
Ligg. & Myers.	600	263	260¼	262	....
Do pfd.	100	134	134	134	+ 1¾
Loose-Wiles	800	23½	21¾	23½+	3½
Lou. & Nash.	1,300	136½	126	128¾+	2¼
Long Island.	4,400	45¾	40¼	43	+ 2
Mack Co pfd.	200	65	65	65	+ ½
Man Shirt	1,100	80	72½	80	....
Math. Alkali.	700	56½	55½	56	....
Max Motor	135,800	58⅜	50¼	52¾—	4¾
Do 1st pfd	1,500	71¾	69	69	— 3
Do 2d pfd	2,300	35¼	33¾	34	— ⅞
May D. Stores.	1,800	66¾	63¼	65½+	2
Mex. Petrol.	60,100	97	88¾	93¾+	4¼
Do pfd.	300	93	92	93	....
Miami Cop.	22,800	42	40¼	41	— ½
M. & St. L. new.	5,700	24	22	23¾+	⅛
M. St. P. & S. S. M.	1,000	116	112	114½+	4½
M. K. & T.	3,400	7¾	7¼	7½	....
Do pfd.	600	17¾	12	17¾+	3¾
Mo. Pac.	100	12¾	12¾	12¾	....
Do ctf.	3,800	11¾	11¼	13¾+	2½
Do w. i.	21,100	31¾	28¾	31½+	2¾
Do pfd.	1,500	57¾	53¾	57	+ 5½
Mont. Power.	1,000	103	100½	102	....
Nat. Biscuit.	1,300	118¾	116¼	116½—	1½
N. Cl. & S. pfd.	100	112	112	112	+ 2
Nat. Enamel.	20,800	39¾	38¾	39½+	⅝
Do pfd.	100	98	98	98	....
Nat. Lead.	9,100	68¾	66¾	67	+ 1¼
Do pfd.	200	111¾	111¼	111½+	3¼
NO&T&MRR.	300	18	17	18	....
NRofM 2d. pfd.	100	5¾	5¾	5¾	....
New Copper.	8,700	25¼	24	24⅝	....
N. Y. A. B.	4,300	156	149	150	— 5
N. Y. Cent.	26,100	89½	85	89⅝+	4⅝
N. Y. Dock.	500	15¾	13¼	15½—	3¼
N. Y. C. & St. L.	900	33½	32	33½	....
N. Y. N. H. & H.	15,900	47¼	43¾	46	+ 2⅜
N. Y. O. & W.	3,600	25½	24	25½+	1⅝
Nor. & W.	15,900	133½	120	133¾+	4⅜
*No. Amer.	2,000	73¾	69½	70	....
Nor. Pac.	13,600	107¾	103¾	107¾+	4
Ohio Cit. Gas.	91,400	125¾	112¼	121½+	7½
Ohio Fuel	3,400	52½	50¾	51¾	....
Oil Silver	700	4⅝	4⅝	4⅝	....
*Owens B. Mfg.	900	102	100	100	— 1½
Pac. Mail	19,800	26¼	23¾	25¾+	1⅝
Pac. T. & T.	900	30¾	29¼	30¾+	1½
Pan. Am. Pet. & T.	3,800	33½	31¾	33¼+	⅝
Penna. Ry.	18,100	55¾	53¾	53¾—	½
Peo. & East.	700	10⅜	10	10⅜+	⅛
Peo. Gas.	2,800	97¾	91	93	— 3½
Phila. Co.	3,800	40	37¼	37½—	⅞
Phila. Co. pfd.	38,400	49¾	46¾	48	+ ¼
Do pfd ctf.	1,000	118¼	114½	116¾+	1¼
Pitts. Stl. pfd.	400	101	100	101	+ 1
P. C. C. & St. L.	100	72	72	72	....
Pr. Steel Car.	13,700	82¾	79	80¾+	1⅝
Do pfd.	300	106	104	104	— 3
P. Syc. of N. J.	600	127	125	127	— 1
Pullman	500	162	161¼	161¼+	½
Quicksilver	900	2½	2¼	2¼	....
Do pfd.	1,000	7	6¾	6¾	....
Ry. Stl. Spring.	14,400	55¼	52	54½+	2¾
Do pfd.	500	99	98½	98½—	½
Ray Cons.	58,500	30¼	28¼	30	+ 1
Reading.	202,900	103⅝	93¾	101½+	6
Do 1st pfd	800	43	42¾	42¾	....
Do 2d pfd	800	43½	40	43	+ ¾
Rep. I. & S.	104,700	86½	80½	84¾+	3⅝
*Royal Dutch	12,300	66¼	63	64½+	1¾
Saxon Motors	1,100	57½	55½	57½+	½
Sears-Roeb.	3,000	106⅝	102¼	102½—	3¾
Do pfd.	200	126	125½	125½—	½
Shatt. & Ariz.	4,200	29	28¼	28¾+	⅝
Sloss-Sheff.	19,200	74½	66	72¾+	6¾
Do pfd.	200	98	97	97	....
So. P. R. Sugar	100	190	190	190	....
Sou. Pac.	51,900	98½	94¾	97¾+	3½
Sou. Ry.	87,900	30¼	27½	30¼+	2⅝
Do pfd.	3,900	61¼	58	61	+ 2
St. L. & S. F.	7,000	21½	20	21	+ 1
Do pfd.	100	37	37	37	+ 1
St. L. S. W.	200	26½	26½	26½	....
Do pfd.	200	51½	48	48	....
Stand. Milling	200	97½	96	97½	....
Studebaker	18,200	106	101½	103¾+	⅜
Do pfd.	200	106¼	105¾	105¾—	⅝
*Stutz Motors	200	45	45	45	— 1
Ten. C. & C. ctf.	6,600	17¾	16¾	16½—	⅝
Texas Oil	8,200	233	228	230	+ 1¾
Do full pd	400	231½	231	231½	....
Tex. & Pac.	2,100	17½	16	17½+	2
Third Ave.	900	41	40¾	41	+ ¼
Tob. Prod.	26,800	59	56¾	57½+	½
*Do pfd.	100	103½	103¾	103½—	1½
TStL&W ctf.	300	8¼	8¼	8¾	....
Tr. & W.	8,800	46¾	44¾	46	+ 2
Und. Types.	300	105½	105¼	105¼	....
Do pfd.	100	117½	117½	117¾—	¼
Un. B. & P. new	1,400	100	98	98	....
Un. Pac.	92,700	145¾	137⅝	143⅝+	6¾
Do pfd.	600	82½	81	81½+	½
Un. Alloy Stl.	24,300	46¾	45	46¾+	1¼
Un. Sig. St.	5,600	102	100¾	101½+	¾
Un. Drug	100	75½	75¼	75½	....
Do 1st pfd	400	53½	52¾	53½	....
Do 2d pfd	200	90	90	90½	....
Un. Fruit.	8,200	147¾	144¾	145	— ½
Un. Ry. Inv.	2,800	10⅞	9¾	9¾	+ 1⅛
Do pfd.	2,000	22¼	20	20½	....
U. S. Alcohol.	62,700	130	124¾	127	+ 1¼
Do pfd.	100	100¼	100¼	100½	....
U. S. C. I. P.	4,000	22¾	20	22	+ ⅞
Do pfd.	500	56	53	53½	— 2¾
U. S. Rubber.	14,500	62½	59¾	59¾	— 1½
Do 1st pfd.	1,200	108¾	107¼	108	+ ½
U. S. Smelt.	5,700	64¾	62½	62¾	— ¾
Do pfd.	100	51¼	51¼	51¼	....
U. S. Steel.	1,313,400	118	112½	116¾	— 4
Do pfd.	5,300	118¾	117½	118	+ ⅝
Utah Cop.	85,400	115¾	111¾	112¾	— 1⅞
Utah Secur.	200	20¾	20¼	20¾	+ ¼
Va. Chem.	4,200	42	42	42	+ 1
Do pfd.	200	112	111	112	....
Va. C. & Coke.	6,300	71	64½	70½	+ 7
Wabash	4,500	13¾	12	13¾	+ 1½
Do pfd A.	30,300	58¾	48¼	52¾	— 3¾
Do pfd B.	10,200	36½	30¾	35¾	— 2¾
West Md.	12,400	24	21¾	23¾	— ⅝
Do new	1,000	23	22	23	....
Do pfd.	600	45	40½	45	+ 5
West. Union.	3,000	99¾	97	97	— 1
Westing. Elc.	107,700	54¼	51½	52¾	— ⅝
W. & L. E.	8,500	18½	16¾	18½	+ 1¾
Do 1st pfd	2,800	40½	38	40¼	+ 1
White Mot.	900	50	49½	49¾	— ¼
Willys-Over.	12,000	35¾	33½	35¾	+ 1¼
*Do pfd.	100	99½	99½	99½	....
Wis. Cent.	3,700	52	49½	52	+ 3
Woolworth	500	145	144¾	144¾	— ¾
Wilson	22,500	74⅞	64¼	73½	+ 8½
Do pfd.	300	107	106¼	107	+ ⅝
Worth. Pump.	200	23½	23½	23½	....
Do pfd B.	400	55	53	55	....
*Ex. dividend.					

WEEKLY BANK CLEARINGS

Bank clearings in the United States for the week ending March 22, as reported to Bradstreet's Journal, New York, aggregate $5,381,510,000, against $5,387,197,000 last week and $4,710,612,000 in this week last year. Canadian clearings aggregate $210,080,000, as against $199,014,000 last week and $170,032,000 in this week last year. Following are the principal returns for the week, with percentages of change shown, as compared with this week last year:

	March 22.	Inc.	Dec.
New York	$3,123,411,000	5.8	....
Chicago	459,897,000	26.5	....
Philadelphia	337,712,000	59.8	....
Boston	216,105,000	2.8	....
St. Louis	123,239,000	24.7	....
Kansas City	120,314,000	45.2	....
San Francisco	83,714,000	45.3	....
Pittsburgh	78,281,000	22.5	....
Cleveland	57,476,000	65.2	....
Detroit	56,155,000	47.2	....
Baltimore	40,396,000	9.7	....
Cincinnati	37,931,000	11.6	....
Minneapolis	24,886,000	8.2	....
New Orleans	33,562,000	36.7	....
Los Angeles	32,875,000	38.8	....
Omaha	31,078,000	30.2	....
Milwaukee	24,724,000	39.7	....
Atlanta	23,446,000	45.9	....
Louisville	20,454,000	17.2	....
Richmond	22,941,000	43.3	....
Buffalo	16,110,000	30.6	....
Seattle	22,496,000	36.3	....
St. Paul	14,197,000	....	9.3
Denver	15,144,000	37.3	....
Portland, Ore.	14,677,000	30.8	....
Houston	10,980,000	7.4	....
Indianapolis	13,049,000	46.8	....
St. Joseph	14,586,000	58.6	....
Salt Lake City	11,836,000	56.2	....
Providence	10,300,000	18.8	....
Fort Worth	11,835,000	36.9	....
Washin'n, D.C.	9,563,000	9.2	....
Toledo	10,077,000	33.3	....
Memphis	10,178,000	32.2	....
Hartford	8,835,000	2[illegible]	....
Nashville	9,378,000	37.2	....
Des Moines	8,034,000	27.3	....
Rochester	6,206,000	28.5	....
Savannah	5,037,000	....	13.5
Duluth	4,165,000	....	9.0
Albany	5,184,000	4.0	....
Spokane	6,615,000	53.6	....
Galveston	4,701,000	6.8	....
New Haven	4,538,000	27.2	....
Sioux City	4,054,000	10.2	....
Grand Rapids	4,497,000	22.2	....
Akron	6,712,000	97.2	....
Spring'd, Mass.	3,425,000	....	13.3
Peoria	4,480,000	3.4	....
Syracuse	3,722,000	29.5	....
Dayton	3,507,000

CROP NEWS BAD; WHEAT STRONG; CORN ADVANCES

Cereal Futures Up; Cash Prices Lead; Argentine News Bullish.

Crop news was an important influence in the wheat trade last week, bad reports coming especially from western Kansas and Nebraska. In connection with these bullish reports, the high premiums for cash wheat, with limited offerings, and the strength in coarse grains encouraged buyers, while the shorts also were heavy buyers. Local bears have tried to fight the advance, but have not had any success, reactions being comparatively small and due principally to realizing at different times.

One authority estimates the abandoned acreage of winter wheat this year at 4,885,000 acres in eleven principal winter wheat states, or the greatest loss since 1912. It is estimated 28 per cent of the Kansas acreage will be plowed up.

Impending War Bullish Factor.

The fact that this country seems to be fast approaching actual war with Germany has been interpreted by most traders as a bullish feature, the argument being that the allies will have closer credit relations with this country, with a greater assurance of being able to move supplies. Conditions abroad do not suggest any lessened demand for wheat or other grains, the transportation question being the main problem. Argentine shipments are small, and from all reports there will not be much competition from that quarter, while shortage of tonnage works against large Australian shipments.

Clearances last week were of fair proportions. Canadian wheat is likely to be pressed for sale and shipment soon, but exporters are of the opinion that about all the surplus wheat stocks in this country have been sold and are waiting shipment.

New Crop Months Gain.

Speculative interest is still centered in the May, but there has been more activity in the new crop months recently on account of the character of the crop news, which has made short selling of the new crop months less attractive.

It is supposed there is a big short interest in both July and September, the new crop months having been sold short straight as well as against purchases of the May. If the crop losses prove to be anywhere near what the present reports indicate, the position of the shorts would not be particularly enviable.

Rail conditions still continue unsatisfactory, but some improvement is expected. Warmer weather will help matters.

Corn Active and Higher.

Early in the week there was considerable profit taking by leading longs in corn, but the market absorbed the offerings and rallied easily, making new high marks for the crop nearly every day, realizing sales not being enough to check the upward trend. Provisions prices continue to soar, while live stock values are high enough to encourage farmers to hold for higher prices. Argentine reports confirm the practical failure of the crop, no exportable surplus being indicated.

Oats Score Big Upturn.

Oats activity has increased materially, with the highest prices in weeks. Week end profit taking caused a fair reaction from best prices. While statistics are bearish, the fact that corn and wheat have advanced rapidly makes oats prices relatively cheap. Cash prices for track oats have been strong also, premiums advancing sharply.

Provisions recovered most of the price losses due to profit taking early in the week. Hog receipts were light the first few days, due to the strike embargoes, but later were fair, and western arrivals for the week were 412,600, against 539,900 a year ago.

RANGE OF PRICES FOR WEEK.

WHEAT.

	Close	High.	Low.	Mr.24.	Mr.17.	Mr.25.
May		1.93⅜	1.83¼	1017	1917.	1916.
July		1.84⅜	1.75⅛	1.83¼	1.63¼	1.08⅛
Sept		1.40⅜	1.43⅛	1.48⅛	1.43⅛	1.04⅞

CORN.

Mar	1.16⅜	1.09⅛	1.16¼	1.09⅛	72⅜
July	1.15¼	1.06⅜	1.14⅜	1.07½	74
Sept	1.12⅝	1.06⅜	1.12⅛	1.06⅛	73⅛

OATS.

May	62	57⅝	61⅜	57⅜	42⅜
July	58⅜	55½	58⅛	56¼	42

PORK.

May	34.62½	33.40	34.60	33.25	22.90
July	33.00	32.60	33.60	33.55	22.77½

LARD.

May	19.35	19.25	19.30	19.20	11.52½
July	19.97½	19.25	19.92½	19.30	11.77½

SHORT RIBS.

May	18.20	17.65	18.12½	17.70	12.07½
July	18.30	17.72½	18.27½	17.75	12.25

Receipts—	Wheat.	Corn.	Oats.
Last week	3,462,000	4,602,000	4,117,000
Prev. week	5,285,000	5,603,000	5,635,000
Last year	8,127,000	4,938,000	3,788,000
Shipments—			
Last week	3,026,000	2,850,000	3,801,000
Prev. week	3,600,000	3,132,000	4,823,000
Last year	5,591,000	3,035,000	4,182,000
Clearances—			
Last week	3,947,000	1,198,000	1,376,000
Prev. week	3,409,000	1,667,000	1,220,000
Last year	7,734,000	1,280,000	1,749,000

WILSON FAVORS CHICAGO BANK'S NEW CHINA LOAN

Washington, D. C., March 25.—[Special.]—While President Wilson and Secretary Lansing have put a ban on political loans to China, approval has been given by the administration to negotiations whereby the Continental and Commercial National bank of Chicago may advance an additional $25,000,000 to that government.

At the time the $5,000,000 loan was made to China by the Continental and Commercial National bank Secretary Lansing made public a letter thoroughly approving the action of the bank.

Equally strong approval has been given to the negotiations now in progress, under which the bank may advance $20,000,000 more to China, dependent upon a complete investigation which two officials of the institution now en route to China will make.

The attitude of the department as stated is understood to have been revealed to Levy Mayer of Chicago, counsel for the bank, when he was here last week in conference with Secretary Lansing and other department officials.

NEW YORK WEEKLY CURB

INDUSTRIALS.

	Sales.	High.	Low.	Last.	Net chge.
Aetna Exp	4,200	4	3⅞	3⅞	¼
Do cifs of deposit	10,200	4	3⅞	3⅞	¼
Do pfd	100	27	27	27	
Air Reduc	1,750	65⅝	63	63⅝	⅛
Am Brit Mf	1,100	10	8¼	10	+ 1¾
Am Int Cor	4,550	62¾	51	52	+ 1¼
Am Sum Tob	2,100	25⅜	23	24	- 1
Am Writ Pap	500	5¼	4⅝	5¼	
Am Br T pf B	200	18⅜	18⅜	18⅜	- ⅛
Car Natl Gas	200	9	9	9	
Carbon Steel	70	97	90	97	
Carwise Steel	13,100	14	13¼	13⅜	+ ⅛
Central Fdry	100	32	32	32	
Do pfd	1,100	40¼	37	40¼	
Charcoal Iron	500	8	7⅝	7⅝	
Chevrolet Mot	7,300	145	137	130	-11
Eastern Steel	275	109	100	109	+ 1
Elite Stores	8,900	⅝	⅜	⅜	- ⅛
Emerson Ph	5,200	13	11½	12	+ 1
Haskell B Car	6,700	44¼	42	43½	- ¼
Int Arms & F	300	23	23	23	
Int Cont Rub	700	13	11¼	12	
Joplin Ore	3,400	30	29	30	
Kath Pron pf	150	3	3	3	
Keys T & R	14,600	18	15½	17¾	+ 2⅜
Do pfd	100	17¼	17½	17½	
Kresge	400	13⅞	13⅞	13⅞	
Do pfd	1,900	11⅜	11⅛	11⅛	
Lake Torp B	2,680	9½	8¾	9¼	+ ⅛
Do 1st pfd	1,450	9¼	9¼	9¼	+ ⅛
Lima Loco	11,250	53¾	52	61¼	+ 3¾
Do 1st pfd	167	100⅜	100	100	
Martin Arma	2,450	92	84	92	+ 4
Marcuse Am	1,300	3	2¾	3	+ ⅛
Mas Alloc Sup	1,170	51¼	48	51½	- 3½
Do pfd	900	100	98	100	+ 2
Mansell Scr	1,849	10	10	10	
Maxim Munit	31,500	3¼	2¾	3⅜	+ ⅛
Midvale Steel	33,500	62¼	57½	61¼	+ 3
Mitchell Mot	140	52½	50	52¾	
Natl Acme	1,050	35	34	35	+ ¼
N Am Pu & P	5,500	6⅝	6	6½	- ⅛
Pierce Arrow	1,900	45¾	44¼	44½	- 1
Pyrene Mfg	50	11¼	11¼	11¼	- ¼
Pruden Pie	9,400	4¾	4¼	4¼	- ¼
Redden Mot	1,750	21½	20½	20¾	- ¾
A O Smith	96	40	40	40	
Smith & T pfd	1,100	10¼	9¾	10	
Steel Alloy For	1,400	8¼	8	8¼	
Stand Motor	500	5	5	5	
St Joe Lead	300	18¼	18½	13¼	
Submarine B	3,700	24¾	22½	22¾	- ¾
Triangle Film	11,500	1⅜	1⅛	1⅜	- ⅛
Un Motors	5,700	42¾	39¼	39½	- ¾
U S Steamsh	6,600	6⅝	6	6⅜	+ ⅛
Un Sugar	1,900	36¼	35⅜	36	+ ¼
Un Paper Box	3,350	34⅜	30⅝	33½	
World Film	2,700	⅝	⅝	⅝	
Wright Martin	19,000	8	5¼	7⅛	+ ⅛
Zinc Cons	14,400	3¼	3⅜	3⅜	+ ⅛

RAILS.

Long Isl. cfs	200	43½	43¾	43½	
R. Isl. ne	5,250	38⅝	35½	38⅝	+ ⅜
Do pfd A	1,540	86	84	85⅜	
Do pfd B	1,950	73	70	73	
S L R M & P	200	32	32	32	

OILS.

Alpha Oil	4,900	71	68	71	+14
Alcoken	2,000	2	1¾	1¾	- ⅛
All Petro	200	9¼	9¼	9¼	
Am Ventura	11,000	.27	.24	.27	+ .07
Barnett O & G	5,950	2¾	2¾	2¾	
Con Mex Oil	2,500	.80	.85	.85	- .15
Cont Oil & pfd	500	10	9¾	9¾	
Cosden Ref	5,700	15⅞	15¼	15⅝	- ⅛
Cosden O & G	6,100	14¼	13¾	14¼	+ ⅛
Dominion Oil	42,000	1¼	1⅛	1⅛	- ⅛
Elk Basin	56,000	1¾	1⅝	1⅝	- ⅛
Federal Oil	78,000	6⅜	5	6⅜	+ ⅛
Houston Oil	200	18⅛	18	18	
Inter Petro	14,000	14¾	13½	13⅝	- ⅛
Kanawha Oil	32,000	⅞	⅝	⅝	
Merritt Oil	32,000	31¾	27	27	- 1¾
Metro. Pet	17,000	⅜	2⅝	2⅝	- ⅛
Mid C Cont O	3,500	14¾	13¾	14¼	+ ⅛
Midwest Ref	12,950	143	111	140	+ 22
Ohio Fuel O	1,900	22¾	20¾	21¼	+ ⅛
Okla Cent	6,500	1¼	⅞	1	
Okla Oil	40,200	12¾	.10	10⅝	-.00½
Okla Pr & R	1,100	11¾	11	11¼	
Omar Oil	4,050	.46	.43	.45	- .02
Osage Hominy	24,300	10¼	8¾	9⅝	+ ⅛
Producers Gas	10,000	1	⅞	1	+ ⅛
Rice Oil	3,245	1¾	1½	1¾	+ ⅛
Sapulpa Ref	15,500	12¾	10⅜	11	- ⅛
Sequoiah	69,800	1¼	1	1¼	
Sec Pr & Ref	2,000	6¼	5¾	6⅛	- ⅛
Sinclair	41,800	57	55¼	55⅝	- ⅛
Un West Oil	41,600	⅞	⅝	⅞	
Vacuum O & G	2,700	1¾	1½	1¾	+ ⅛
Victoria	39,700	1¼	.19	.19	
Wyoming Pet	5,700	1½	1½	1½	
West End	3,300	.21	.19	.19	

STANDARD OILS.

Anglo Amer	1,000	17¾	17	17	
Buckeye Pipe	110	115	103	114	+10
Ill Pipe	130	243	237	242	+ 1
Northern Pipe	15	108	105	106	
Ohio Oil	100	385	365	385	- 2
Pierce Oil	1,075	15	14½	14¾	
Pr O & G	105	625	605	605	
Prairie Pipe	55	335	333	335	
S W Penn P	10	118	115	115	
S O Ind	16	880	875	875	
S O N J	222	715	691	715	+11
S O N Y	1,395	328	303	320	+15
Swan Finch	10	95	95	95	

MINING.

A B C Metals	16,000	⅞	⅞	⅞	
Alaska Mines	47,900	1⅞	1⅝	1⅝	
Alaska Stand'd	6,600	.35	.32	.35	+ .04
Atlanta	6,500	14	12½	13½	
Beta Chloride	3,400	½	½	½	
Ariz United	9,800	52	50	52	
Austin Amas'n	3,300	1⅜	1⅛	1⅜	+ ⅛
Big Ledge	38,500	5½	4	4½	- ⅛
Big Jim	4,400	1¼	1¼	1¼	
Bisbee Sup	1,170	88	84	84	- 4
Bost & Mont	21,000	.70	.64	.68	- .02
Booth	3,000	.09	.09	.09	- .01
Bradshaw Cop	1,400	1⅛	1	1	- ⅛
Butte C-Zinc	11,400	12½	10⅜	12	+ 1½
Butte & N	4,300	2¼	2	2	- ⅛
Butte & Det'r	6,500	1¼	1¼	1¼	
Caledonia	6,500	.65	.62	.64	- .01
Cal & Jerome	56,350	2	1¾	1¾	- ⅛
Carlisle	1,400	6	5¾	5¾	
Cash Boy	3,300	.07	.06¾	.07	+ .00½
Cerro Gordo	3,100	2¼	2	2¼	
Cons Ariz	12,100	24	23	23½	
Cons Copper	10,920	4¼	3¾	4	
Cons Homest'd	5,750	⅛	⅛	⅛	
Cortez Silver	3,000	.04	.04	.04	
D'ndee Ariz'na	2,820	6	6	6	
Dext'r R Mines	1,400	⅞	⅞	⅞	
Ely Cons	11,000	.12	.11	.12	- .01
Emma Copper	30,750	1⅞	1⅛	1⅜	
Ferris Nat Cop	400	3	3	3	
Gold Wat'r M	3,400	.70	.70	.70	+ .05
Gila Cañon	4,500	57	55	57	
Goldfield Cons	4,700	60	55	57	
Gold'd Merg	11,000	.07¼	.07¼	.07¼	+.01¼
Green Monster	24,900	3¼	2¾	2¾	
Great Bend	10,000	.08	.06	.07¾	+.01
Hargraves	109,000	.24	.20	.21	
Heela Mining	5,800	7⅞	7⅜	7⅜	
Hoyt Sound	100	7	7	7	
Inspir Needle	1,000	¼	¼	¼	
Iron Blossom	1,000	1¼	1¼	1¼	
Jerome Verde	22,000	2⅛	1¾	1¾	
Jer Victor Ext	2,400	1¾	1¾	1¾	
Jumbo Ext	40,800	.40	.28	.33	+ .06
Kenania	10,000	.19	.16	.16	- .03
La Rose	3,200	⅝	⅝	⅝	
La Cons	29,700	$1.00	.89	$1.00	+ .10
Loon Lake	1,200	65	63	65	+ .10
Loma Parits	3,200	1¼	1¼	1¼	
Majestic Cop	4,200	⅜	⅜	⅜	
March Mining	4,300	.16½	.15½	.16	-.00½
Mason Valley	200	6⅝	6¼	6¼	- ⅛
McKinley-Dar	1,400	51	50	50	- ¼
Miami Merger	5,600	1⅜	1	1	- ⅛
Mohican Cop	75,000	1½	1	1¼	
Mogul	23,000	.85	.64	.85	+ .15
Monster Chief	8,200	⅜	⅜	⅜	
Mother Lode	40,500	.43	.30	.39	
Nat Lead-Zinc	6,000	55	54	55	+ 1
Nancy Hanks	3,100	.93	.89	.93	+ .02
Nipissing	100	8¾	8¼	8¼	
N Butte Dev	2,000	⅝	⅝	⅝	
OhioCop[new]	19,500	1¼	1¼	1¼	+ ⅛
Old Emma Lg	41,950	.40	.36	.40	
Peabody Cons	1,200	2¾	1½	1½	
Progress	13,700	½	½	½	
Ray Hercules	600	4¼	4	4¼	
Ray Portland	2,000	2⅜	1½	1⅝	- ⅛
Red Warrior	1,000	⅝	⅝	⅝	
Rex Cons	22,000	.43	.36	.43	+ .06
Rochester M	10,500	.57	.54	.56	- .01
Sacramento V	1,300	1½	1½	1½	
Section Thirty	150	11	10¾	10¾	
Seneca Copper	1,370	13	12¾	12¾	
Santa Rita C	12,400	1¾	1⅝	1⅝	- ⅛
Slocum Star	1,000	25	25	25	
Silver Pick	1,700	11	10	11	+ 1
Stand Silv-Ld	1,200	⅜	⅜	⅜	
Stewart Min'g	7,000	½	½	½	
Superstition	50,400	.58	.44	.47	+ .03
Success Mng	12,300	.47	.45	.45	- .01
Tommy Burns	500	.33	.31	.32	+ .07
Tono Ext	3,575	3⅝	3½	3⅝	+ ⅛
Tono Mining	1,170	6⅝	6½	6½	+ ⅛
Troy Ariz	5,000	.61	.58	.61	+ .01
Tribullion	3,500	½	½	½	
United Eastern	4,475	4¼	4¼	4¼	
U S Con Mines	11,500	.09	.08	.08¾	-.00½
U S Tungsten	4,500	.25	.23	.24	- ½
Uni Verde Ext	1,800	39¾	39	39¾	+ ½
United Zinc	7,600	6	5¾	5¾	- ½
Va Lead & Zinc	4,400	1	¾	1	+ ⅛
West Butte Cop	5,300	.77	.65	.65	-.10
White Caps	84,300	2¼	1¾	2	+ ⅛
White Cross	1,200	¼	¼	¼	
Yerrington	182,300	.53	.42	.48	- .02

BONDS.

Sales.		High.	Low.	Close.	Net chge.
$183,000	Am Smelt 5s	97½	97	97¾	+ ⅜
233,000	Beth Steel 5s				
	2 yr notes	98⅜	98	98⅜	+ ⅜
14,000	Cudahy 5s	89¼	98⅜	99⅜	
33,000	Ch Cop Co	101	100⅝	100⅝	+ ⅛
6,000	Cons Ariz 5s	56	55	55	
100,000	Erie 5 pct notes				
54,000	French Govt 5½s notes	99½	98⅜	98⅜	
45,000	Long Island new 5s	90¼	98⅜	99¼	
37,000	MidvSteel 5s	98¼	95⅜	95⅜	- ⅜
184,000	Russian Gov new 5½s	89	86¼	89	+ 2
100,000	do 6½	97½	93¼	97½	+ 3¼
7,000	Sou Ry 5 pct notes	98⅛	98⅞	98⅛	+ ⅛
$22,000	U S Rubber new 5s	93¾	92½	93¾	- ⅛

TERMS OF SUBSCRIPTION OF THE TRIBUNE

Orders for mail subscriptions must be accompanied by remittance to cover.

Postage paid in the United States (outside of Chicago and suburbs), Canada, and Mexico.

Daily without Sunday, one year, $4.00; six months, $2.00; three months, $1.25; two months, $1.00; one month, 50 cents.

Daily, with Sunday, one year, $6.50; six months, $3.25; three months, $2.00; one month, 75 cents.

Sunday only, one year $2.50; one month, 25 cents.

Canadian subscribers ordering the Sunday edition without the daily are charged 20 cents a month extra for postage. Give postoffice address in full, including county and state. Remit by express money order, draft, or by registered letter, at our risk, to The Tribune Company, publisher.

CITY RATES.

Daily only, one month.....$ .80
Daily and Sunday, one month.....1.00
Sunday only, per month.....25

NEW YORK—251 FIFTH AVENUE.
WASHINGTON—40 WYATT BUILDING.
SAN FRANCISCO—749 MARKET STREET.
LONDON—8 REGENT STREET, S. W.
BUENOS AIRES—[AVALLE 841.

INDEX TO CLASSIFIED ADVERTISEMENTS

	Page.	Col.
AUCTION SALES	18	3
AUTO CREDITS FOR SALE	23	3
AUTO LIVERIES	23	3
AUTOMOBILES	23	3
GASOLINE	23	3
ELECTRIC	23	3
MOTOR TRUCKS	23	3
AUTO SUPPLIES, ACCESSORIES	23	3
AUTOMOBILES WANTED	23	3
BARTER AND EXCHANGE	18	3
BICYCLES AND MOTORCYCLES	23	3
BILLIARDS AND BOWLING	18	3
BOARD AND LODGING	20	3
BOARD WANTED	20	3
BOATS, YACHTS, ETC.	23	3
BUILDING MATERIAL	22	3
BUSINESS CARDS	21	3
BUSINESS CHANCES	23	3
BUSINESS PERSONALS	20	3
CAMERAS, KODAKS, ETC.	21	3
CASTOFF CLOTHING	23	3
CEMETERIES	15	3
CLEANERS AND DYERS	23	3
CLOTHING, FURS, ETC.	18	3
CONTRACTS TO LET & WANTED	21	3
DANCING SCHOOLS	23	3
DETECTIVE AGENCIES	20	3
DOGS, BIRDS, POULTRY, ETC.	23	3
DRESSMAKING & MILLINERY	20	3
FINANCIAL	22	3
GARAGES	23	3
HELP WANTED—MALE	18	3
HELP WANTED—FEMALE	19	3
HOTELS	20	3
HOUSEHOLD GOODS	23	3
HOUSEHOLD GOODS WTD	23	3
INSTRUCTION	23	3
JEWELRY, WATCHES, ETC.	23	3
LAW AND COLLECTIONS	23	3
LEASEHOLDS	23	3
LEGAL NOTICES	23	3
LIGHT & HEAVY MANUFACTG	20	3
LOST AND FOUND	21	3
MACHINERY AND TOOLS	20	3
MORTGAGES	22	3
MOTORCYCLES AND BICYCLES	23	3
MOTOR TRUCKS TO RENT	23	3
MUSICAL AND DRAMATIC	23	3
MUSICAL INSTRUMENTS	23	3
OFFICE DEVICES	18	3
PARCEL POST AND EXPRESS	22	3
PARTNERS AND TRADE	23	3
PATENTS, PATENT ATTORNEYS	18	3
PERSONAL	20	3
PERSONAL PROPERTY LOANS	22	3
POSTAGE STAMPS, COINS, ETC.	18	3
PRINTING, ENGRAV'G, BIND'G	23	3
PLUMB'G & LIGHT FIXTURES	18	3
REAL ESTATE—CENTRAL	22	3
APARTM'TS—SOUTH SIDE	22	3
APARTM'TS—SOUTHWEST	22	3
APARTM'TS—NORTH SIDE	22	3
APARTM'TS—NORTHWEST	22	3
APARTM'TS—WEST SIDE	22	3
BUSIN'S PPTY—SOUTH SIDE	22	3
BUSIN'S PPTY—NORTH SIDE	22	3
BUSIN'S PPTY—NORTHWEST	22	3
HOUSES—SOUTH SIDE	22	3
HOUSES—SOUTHWEST	22	3
HOUSES—NORTH SIDE	22	3
HOUSES—NORTHWEST	22	3
HOUSES—WEST SIDE	22	3
VACANT—SOUTH SIDE	22	3
VACANT—SOUTHWEST	22	3
VACANT—NORTH SIDE	22	3
VACANT—NORTHWEST	22	3
VACANT—WEST SIDE	22	3
MANUFACTURING PPTY	22	3
SUB'N—OAK PARK, AUSTIN	22	3
SUB'N—SOUTH	22	3
SUB'N—SOUTHWEST	22	3
SUB'N—WEST	22	3
SUB'N—NORTHWEST	22	3
SUB'N—WEST	22	3
ACRE PROPERTY	22	3
OTHER TO EXCHANGE	22	3
SUMMER RESORTS	22	3
FARM LANDS	22	3
COUNTRY RANCHES	22	3
MISCELLANEOUS	22	3
REAL ESTATE WANTED	22	3
REAL ESTATE TO EXCHANGE	22	3
REAL ESTATE LOANS	22	3
SAFES	20	3
SITUATIONS WTD—MALE	18	3
SITUATIONS WTD—FEMALE	19	3
SPORTING GOODS	18	3
STEAMSHIP LINES	23	3
STOCKS AND BONDS	23	3
STORE AND OFFICE FIXTURES	20	3
TALKING MACHINES	23	3
TO RENT—ROOMS	20	3
TO RENT—HOUSEKPG. RMS.	20	3
TO RENT—HOUSES	21	3
TO RENT—FLATS	21	3
TO RENT—FURN. HOUSES	21	3
TO RENT—SUMMER RESORTS	21	3
TO RENT—STORES	21	3
TO RENT—FURNISHED FLATS	21	3
TO RENT—STORES	21	3
TO RENT—OFFICES & STUDIOS	21	3
TO RENT—FLOORS AND LOFTS	21	3
TO RENT—MFG. PROPERTY	21	3
TO RENT—BUILDINGS	21	3
TO RENT—HOTELS	21	3
TO RENT—BARNS	21	3
TO RENT—MISCELLANEOUS	21	3
TRADE SCHOOLS—MALE	19	3
TRADE SCHOOLS—FEMALE	20	3
TYPEWRITERS AND SUPPLIES	23	3
WANTED—TO RENT—ROOMS	20	3
WANTED—HOUSES	21	3
WANTED—FLATS	21	3
WANTED—STORES & OFFICES	21	3

CLOTHING, FURS, ETC.

SALESMAN'S SAMPLES, SILK STREET dresses, shirtwaist, crepe de chine, satin and georgette and white waist; latest designs; big bargains if I have your size. Sara Hora Sample Room 1225, Cent. 4450.

SEVERAL HUNDRED BLUE AND GRAY serge suits made between seasons in order to keep our tailors busy, specially priced at $20. 310-328 Second floor.

NICOLL THE TAILOR, Clark and Adams.

FOR SALE—SPRING WARDROBE BY LADY going into nunnery. 4912 Vincennes-av., 2d apt.

MFRS.' SAMPLE COATS, SUITS 10 TO 36, $6.75-$20. Rm. 321, 178 W. Jackson.

BIG SALE OF LADIES' SUITS AND dresses, from $1 up. 2315 S. State-st.

BILLIARDS AND BOWLING.

FOR SALE—BILLIARD TABLES, BRAND new; carom and pocket, with complete outfits, $150; second hand tables at reduced prices. Easy payments. We rent tables with privilege of applying rent on purchase. Regular store fixtures a specialty. THE BRUNS-BECK-LAKE-COLLENDER CO., 623-629 S. Wabash-av.

BARGAINS IN NEW AND USED BILLIARD outfits. See us before buying. GREENGARD & CO., 178 W. RANDOLPH. FRANKLIN 5072.

HARRY FINKELSTEIN BUYS, SELLS, OR rents 2d hand pool and billiard tables and supplies. 1710 W. Lake-st. Ph. West 2525.

PLUMBING, LIGHT FIXTURES, ETC.

BARGAINS IN BATH TUBS, CLOSETS, Lavatories, Sinks, and Heating Plants. SEARS & COMPANY, 3300-3400 Wentworth-av. Drover 409.

ONLY HOUSE SELLING GUAR. PLUMBING heating supplies direct. Send for catalogue. T. B. Karol, Kedzie, cor. Polk. Kedzie 9440.

SEVERAL COMBINATION GAS ELECtric fixtures; private residence; bargain. Address P 346, Tribune.

PEOPLES PLUMBING AND HEATING SUPply Co., wholesale prices to everybody. 490 Milwaukee-av. Ph. Haymarket 1018.

BARTER AND EXCHANGE.

PEERLESS LIMOUSINE, 1914, 6-48, EXcellent shape; will trade for real estate, other equity or take cash; exceptional bargain.

INDIA RUBBER TIRE COMPANY, 1512 Michigan-av. Calumet 4544.

MY SUBSTANTIAL EQUITY FIRST CLASS building lot, 28 by 160, on South Side, for second hand or new 5 passenger or roadster. Englewood 3386.

PATENTS—PATENT ATTORNEYS.

FOR SALE OR MANUFACTURE—A SMALL sheet metal article, just patented. Phone Haymarket 2478.

SEND FOR FREE SEARCH AND PARTIAL payment plan. MILO B. STEVENS & CO., 53 W. Jackson-blvd., Chicago. Est. 1864.

OFFICE DEVICES.

FOR SALE—DICTAGRAPH; WILL SELL at a reduced price; used one week. Address O 139, Tribune.

ADDING MACHINE FOR SALE. Address O F 331, Tribune.

AUCTION SALES.

WILLIAMS, BARKER & SEVERN CO., 826 Wabash-av., General Auctioneers. Sales at store every Monday at 10 a. m. Furniture, carpets, general household goods. Tel. Harrison 3777.

POSTAGE STAMPS, COINS, ETC.

FOR SALE—MY PRIVATE COLLECTION rare coins; bargain. Address O 76, Tribune.

SPORTING GOODS.

FOR SALE—PIN SPOTTING MACHINE AND bowling balls. 501 North-av.

SITUATIONS WANTED—MALE.

Bookkeepers and Clerks.

SITUATION WTD—YOUNG MAN, 24 YRS. of age, desires connection with commercial house as asst. to traffic mgr.; six years' experience with rates, routes, I. C. C. rulings, claims, etc., at present employed with large packing house; ref. Address O 588, Tribune.

REAL ESTATE.

Young lawyer would like to connect with a real estate or mtg. banking firm in any capacity; exp. Address N 474, Tribune.

ATTORNEY.

10 yrs.' exp. as bookkeeper, desires position in; twenty-fold capacity; Amer., age 34; A1 ref. Address O 96, Tribune.

PURCHASING AGENT.

Food products, printing, misc. supplies; broad experience; highest references. Address P 534, Tribune.

SITUATION WTD—SINGLE 25 YRS., H. S. graduate, some college training; desire to make connection; knowledge of bkkpg. & typewriting; 1st class ref. Address N 340, Tribune.

SITUATION WTD—YOUNG MARRIED MAN now employed as cashier for corporation desires for personal reasons to make change; can furnish good references; present salary $2,000 per annum. Address J C 98, Tribune.

SITUATION WTD—BOOKKEEPER; AGE 26; capable, fast, and accurate, 9 years' ex

WANTED—MALE HELP.

Stores and Offices.

MAN—YOUNG, OVER 21 years old, to work in office of mail order house. CLEMENT CO., 1020 So. Wabash.

MEN—YOUNG, BRIGHT, FOR STENOGRAPHIC and office work; excellent opportunity for advancement; $12 per week to start. Apply Upholstering Co., 1840 W. Austin-av.

BOYS—16 TO 18, GENTILE, MAIL experience. Good opportunity. 719 Wilson Bldg.

MEN'S CLOTHING SALESmen—Experienced, for permanent Saturday afternoon work. Those employed during the week in wholesale houses preferred. Call or write Supt.'s office, 8th floor. THE HUB. HENRY C. LYTTON & SONS.

WE HAVE VACANCIES IN OUR various offices for a number of young men, 16 to 21 yrs., who desire to start in business. Apply Shipping Superintendent, Marshall Field & Co., Lake and Market. Retail.

WHOLESALE GROCERY OR-der clerk. Apply Shipping Superintendent, Franklin MacVeagh & Co., Lake and Market.

MERCHANDISE CHECKERS. We require a number of young men, 18 to 25 years, to check goods in our merchandise receiving room. Apply Supts.' Office, 9th floor.

MARSHALL FIELD & CO., Retail.

CASHIER, WITH SOME EXPERIENCE, $18. Address P 341.

STENO-SECY.; EMP. 7:10 Address O 398, Trib.

NIGHT CLERK—NICE APPEARING YOUNG man, about 21; sleep after midnight. Lansdale Bachelor Chambers, 944 Leland-av.

PHILLIPSBORN, 900 W. Van Buren.

Offers you a higher salary than your present one if you are an experienced parcel post scale man.

Apply ready for work.

Day or Night Shift.

JUNIOR ACCOUNTANT—BY accounting firm; give all references, experience, etc. Address N 351, Tribune.

BOY—BRIGHT, WILLING, 16 YEARS OR over, FOR OFFICE WORK; PREFERABLE HIGH SCHOOL GRADUATE; GOOD OPPORTUNITY FOR AN EARNEST BOY.

SPRAGUE, WARNER & CO., 600 W. ERIE-ST.

BOY—SMART, ENERGETIC, FOR WORK IN sanitarium; permanent position with good prospects for steady fellow; one living with parents near Wilmette and 16 yrs. of age preferred. Call with references and be ready for work. Dr. King, 4200 Grand-blvd.

BOYS—14 TO 17 YEARS OLD, WITH AT least grammar school education; excellent opportunity in business. Apply WELLS & SCOTT CO., GENERAL OFFICES, Union Stockyards.

BOY—BY ARCHITECT, WHO HAS NATURal talent for drawing; must be neat, industrious and ambitious and live on the South Side; state qualifications and salary expected. Address B H 584 Tribune.

BOYS—16 TO 17 YEARS, FOR WORK ON files of large corporation; splendid opportunity for advancement. Address S J 434, Tribune.

BOY—14 OR 16 YEARS; OFFICE WORK; experience not essential; good pay; chance for advancement. Room 508, 222 N. Wabash-av.

BOY—BRIGHT, TO LEARN BOOKKEEPING in wholesale woolen house; must be over 16; state salary wanted. Address P 327, Tribune.

BOYS—OFFICE, BETWEEN 16 AND 18 years of age; must be grammar school graduates. Apply General Office, 8 a. m. o'clock. CRANE CO., 836 S. Michigan-av.

BOY—OFFICE, $6 TO START. GOOD chance for advancement. Radford Architectural Co., 1637 Prairie-av.

BOYS—FOR FACTORY WORK. PHEOLI MANUFACTURING CO., 3021 Carroll-av., 4th floor.

BOYS—ERRAND; GOOD OPPORTUNITY for advancement; W. E. GREGORY & CO., 110 S. Wells. Water, 5th floor.

BOY—SMALL, ABOUT 15 YEARS, TO RUN errands and work in office. THE WINTERBURN PRINT, 1711 Tribune Bldg.

BOY—ABOUT 18; STRONG; IN AUTO TIRE shop; some experience tube vulcanizing preferred. Apply 1201 Independence-blvd.

BOY—BRIGHT, WILLING, 16; GENERAL office work; machinery house; good chance for right boy. Address P 233, Tribune.

BOY—OVER 16, OR YOUNG MAN FOR GENeral farm work. Address J D 40, Tribune.

BOY—ERRAND BOY. APPLY 119 S. STATE. st. RUBEL'S.

BOY—ERRAND BOY OVER 16 YEARS. RM. 801. 19 S. 5th-av.

Boys.

BOYS—BRIGHT, 14 YEARS or over, to work as cash boys; bring school certificate. Apply 8 to 10 a. m., supt.'s office, 8th floor. THE HUB. HENRY C. LYTTON & SONS.

BOY—OPPORTUNITY TO A LIVE, WIDEawake boy who has had some experience or 2 years' high school work, we offer a position with an assured future. Apply in own handwriting; state age, education, experience, and salary expected. Address B C 201, Tribune.

BOY—OPPORTUNITY—TO A LIVE, WIDE awake boy who has had some experience or two years' high school work, we offer a position with an assured future. Apply in own handwriting, stating age, education, experience, and salary expected. Address A L 513, Tribune.

BOY—LARGE, TO ASSIST IN SHIPPING room and make himself generally useful in ladies' retail cloak and suit house. Apply 8 to 9 a. m. F. N. MATTHEWS & CO., 21 E. Madison.

BOY—BANK NEEDS BOY 14 TO 18 YEARS of age; experience unnecessary, but must be a grammar school graduate and able to furnish good references. Address P 333

WANTED—FEMALE HELP.
Stores and Offices.

GIRLS – OVER 16 YEARS old, who can write well. Steady employment. Experience not necessary. CHAS. A. STEVENS & BROS., State-st., North of Madison.

GIRL—TO CLERK IN BAKERY. 939 Center-st. Must speak German.

INSPECTORS.
ROTHSCHILD & COMPANY.
We require the services of inspectors for short hour work. Applications received employment office, 9th floor, 8:30 a. m.
State, Jackson, Van Buren.

LADY—YOUNG, FOR TYPEWRITING AND general office work; experience not necessary. Apply Monday, 604 Insurance Exchange Bldg.

MAIL ORDER HOUSE
Wants experienced YOUNG LADIES, GENERAL OFFICE WORK.
Apply MR. GRIESHEIMER, 1402 North American Bldg.

MULTIGRAPH OPERATOR — EXPERIenced; good pay; chance for advancement. BUCKLEY, DEMENT & CO., 605 So. Clark-st.

MULTIGRAPH OPERATOR—$13; ALSO girl to learn. Call Sunday and Monday. 587 S. Dearborn-st., Room 1109.

TYPISTS.
For correspondence or form work.
SEARS, ROEBUCK AND CO.

OPERATORS WANTED.
YOUNG WOMEN SEEKING EMPLOYMENT.
Rapid growth of business necessitates employment of a larger force of young women operators at telephone offices, thus offering opportunities of immediate employment.
STUDENTS PAID WHILE LEARNING.
FREQUENT SALARY ADVANCES.
EXCEPTIONAL OPPORTUNITIES FOR THOSE WHO SHOW MARKED ABILITY.
LUNCHEONS PROVIDED FREE OF EXPENSE TO ALL STUDENTS AND OPERATORS.
PAYMENTS WHILE ILL AND LIFE INSURANCE AT STATED PERIOD OF SERVICE.
The pleasant surroundings, ideal working conditions, attractive luncheon and rest rooms make an operator's position highly desirable.
Young women over 16 years of age apply at any of our offices, or at Room 1, 111 North Franklin-st.
BABSON BROTHERS, 2845 W. 19th-st.
Application office open daily from 8 a. m. to 9 p. m. (Sunday excepted).
CHICAGO TELEPHONE CO.

PHILLIPSBORN,
900 W. Van Buren.
Offers you a higher Salary than your Present one
If you are an Experienced mail order.
Long hand entry clerk.
Index clerk.
File clerk.
Mail reader.
Long hand biller.
Lookup clerk.
Return adjuster.
Addressers.
Typist, etc.
Apply ready for work.

SALESLADIES – EXPERienced, for boys' and juvenile furnishings and hat department; permanent positions. Apply 8 to 10 a. m., Supt.'s office, 8th floor, THE HUB.
HENRY C. LYTTON & SONS.

SALESLADIES—EXPERIENCED, REFERence required. Call at the Fine Arts Gift Shop, 32 E. Adams-st.

SALESLADY — COAT AND SUIT, EXPERIenced; permanent position; state experience and references. Address A L 252, Tribune.

SALESLADIES WANTED — CLOAK AND suit; experienced; good salaries. Leslie Cloak Dept., 127 S. State.

SALESLADY—YOUNG, EXPERIENCED IN ready store; no night or Sunday work. Monday, 106 S. Michigan-av.

SALESLADIES—MUST HAVE EXP. HERST Dry Goods Co., 3929 Cottage Grove-av.

SALESLADY—MILLINERY; ALSO TRIMmer; steady. 114 S. Michigan-av.

SALESLADY—EXPERIENCED ON CLOAKS and suits. 850 E. 63d-st.

STENOGRAPHER—ADVISE EXPERIENCE salary expected. Address A S 436, Tribune.

STENOGRAPHER—BRIGHT, INTELLIGENT girl with some experience; 20 to $10 to start. Address B H 301, Tribune.

STENOGRAPHER — SOUTH SIDE; COMPEtent; Protestant. Give phone number and address. B 296, Tribune.

STENOGRAPHER—FOR GENERAL OFFICE work, with switchboard experience preferred. Address A L 191, Tribune.

STENOGRAPHER—NOT UNDER 25. PLMAS. for temperamental; small law office; $15. Verse O 431, Tribune.

WANTED—FEMALE HELP.
Stores and Offices.

STENOGRAPHERS.
We have positions for stenographers, beginners or experienced.
SEARS, ROEBUCK AND CO.

SENOGRAPHERS — COMPEtent and experienced, for wholesale tailoring house; steady position for right party; state age, experience, and salary expected. Address B D 195, Tribune.

STENOGRAPHER — THOROUGHLY EXPERIENCED, KNOWLEDGE BOOKKEEPING AND CASH BOOK ENTRIES. NO OTHERS APPLY. ADDRESS IN OWN HAND B H 96, TRIBUNE.

STENOGRAPHER—EXPER. UNDERWOOD machine; temporary; may prove permanent; salary $18 per week. Advertising Department, Florsheim Shoe Co., 541 W. Adams-st.

STENOGRAPHER—YOUNG WOMAN, THOroughly accurate and competent, in large downtown office; must be high school graduate; state age and education. Address A L 569, Tribune.

STENOGRAPHER — $10. WHITE CITY ELECTRIC CO., 14 N. Franklin.

TYPIST — ONE WITH EXPERIENCE PREferred; salary $10 to start. State previous employment, give phone number. Address B H 1238, Tribune.

TYPIST—YOUNG LADY; WEST SIDE; state experience and salary. Address B H 294, Tribune.

TYPIST—EXPER. PIECE WORK. ATLAS LETTER SERVICE, 34 S. 5TH-AV.

TYPIST — EXP., $10 PER WEEK AND bonus. Apply 538 S. Clark. Room 1075.

TYPISTS—TEN EXPERIENCED FOR COMdressing. Christy Letters, 127 N. Dearborn.

WANTED — YOUNG LADY for general office assistant; should write a plain, rapid hand; preferably with high school education; no experience necessary; advancement rapid.
BABSON BROTHERS, 2845 W. 19th-st.

WANTED—GIRLS OVER 16 years of age, with grammar school education, to operate office appliance machines. We teach you how and pay good wages.
ADDRESSOGRAPH CO., 901 W. Van Buren.

WANTED—BRIGHT YOUNG lady, about 18; office assistant; splendid opportunity.
Gregory Electric Co., 16th and Lincoln-sts.

WOMEN—$5 EXPERIENCE TO SELL cloaks, suits, dresses, and skirts. Apply MR. NEWBERGER, 301-303 S. State-st.

YOUNG LADY—GENERAL OFFICE WORK. West Side; state age, experience, and salary. Address B A 493, Tribune.

Household and Domestic.

CHAMBERMAID—
806 Lake-st., Lake View 8078.

COOK, WAITRESS, AND MAID—MUST BE all neat, clean; steady job. La Grange Hotel, La Grange, Ind. A. FULLER.

COOK—PLAIN; $6; 3 IN FAMILY. TELEphone Rand. 1724 between 3 and 5 p. m. Monday.

COOK—FOR FAMILY OF 2, GERMAN PREferred. 503 Wrightwood-av. Lincoln 3285.

COOK—GERMAN-AMERICAN AND NEAT second girl. Address A X 512, Tribune.

COOK — COMPETENT; SMALL FAMILY. 1311 N. Dearborn-st.

GIRLS — SISTERS OR FRIENDS, TO DO general work in apartment; laundry work included; good wages; references. Ph. Oakland 3366.

GIRL—NEAT, YOUNG, TO ASSIST WITH housework and care of child; no cooking or washing; references. Call Sunday eve. or Mon., 7427 Merrill-av. Mid. 9505.

GIRL—COMPETENT, GENERAL; NURSE kept; no washing. 457 Deming-pl. Lincoln 2099.

GIRL—GOOD, GENERAL HOUSEWORK, NO laundry; good wages. 7158 Crandon-av. Blackstone 2066.

GIRL—GENERAL HOUSEWORK, WITH OR without laundry; good home. Went. 9482. 6339 Carpenter-st.

GIRL—YOUNG; ASSIST HOUSEWORK; stay nights. MEYER, 6201 Drexel-av. Midway 6195.

GIRL—REFINED, GENERAL HOUSEWORK, fam. of 2; must be good cook; good wages; ref. BAYMOND, 635 Waveland-av.

GIRL—COMPETENT, FOR GENL. HOUSEwork; no laundry; small family; ref. required. Call Sunday, 4321 Harper, 2d apt.

GIRL—NEAT, WHITE, FOR GENERAL housework; small family. Call 804 S. Ashland-blvd. Seeley 969.

GIRL—WHITE, FOR GENERAL HOUSEwork, four adults. 7526 Eggleston-av. Stewart 7037.

GIRL—FOR GENERAL HOUSEWORK; white; no washing; home nights. 5310 Michigan, 1st.

GIRL—FOR GEN. HOUSEWORK; WHITE. Ind. small family. 3234 N. Albany-av.

GIRL—FOR HOUSEWORK; NO WASHING; 4 in family. Brant. Pullman 2302.

GIRL—FOR GENERAL HOUSEWORK, 2 IN family. 4450 Grand-blvd., 2d. Drexel 1165.

GIRL—SMALL; TO ASSIST IN CARE OF baby. 1235 Jarvis-av. TEMPLETON 7.

IRL—SCANDINAVIAN GEN. HOUSEWORK, good cook, no washing. Lawndale 2295.

GIRL—TO ASSIST HOUSEWORK; NO washing. W. WECHTER, 6211 S. Park-av.

GIRL—TWO, SETTLED; WAGES $8 EACH; family of four. Telephone Winnetka 527.

GOVERNESS—GERMAN PREFERRED. 6149 Kenmore-av. Edge. 5788.

WANTED—FEMALE HELP.
Household and Domestic.

HOUSEWORK — GIRL FOR GENERAL housework; small family of adults; good home for reasonable woman. MRS. J. MACLEAN, Downers Grove. Box 400.

LADY—ELDERLY, TO CARE FOR SMALL apt.; couple employed; good home for the right party. SCHOTTE, 4611 Broadway. Sunny 5019.

LAUNDRESS—1ST CLASS, FOR MONDAY, Tuesday and Wednesday of each week; no one need apply without the best of references. Phone Kenilworth 397.

LAUNDRESS—EXPERIENCED, FOR MONday; young Swedish woman; steady position. Call Rogers Pk. 3320.

MAID—SECOND; WINNETKA. APPLY TO WM. S. MILLER, Northern Trust Co., La Salle and Monroe-sts.

MAID—WHITE, FOR GENERAL HOUSEwork; no washing. Apply 1232 Asbury-av., Evanston, or phone Evanston 1849.

MAID—GOOD COMPETENT GIRL FOR HOUSEwork and cooking. 6337 Kenmore-av. Ph. Edge. 1650.

MAID—RELIABLE, CHRISTIAN, IN FLAT; good plain cook; small family; references. Phone Ravens. 1355.

MAID—2D; COMPETENT, WITH REFERences; 3 in family. 1348 S. Ashland-av., 2d apt.

MAID—SECOND; CITY REFERENCES REquired. Phone Oakland 2401.

NURSE—PRACTICAL; AT RAILROAD INfirmary; hours 10 a. m. to 2 p. m. at infirmary and operate switchboard at hospital from 6 to 10 p. m. State salary expected, etc.; position permanent. Address B H 263, Tribune.

NURSE—EXPERIENCED, FOR 2 YEAR boy and infant; good references required. 1723 Chicago-av., Evanston. Phone Evanston 3215 J. Carfare or phone charges paid.

NURSE GIRL—OR WOMAN WANTING A good home; refined, educated, fond children. 4925 Grand-blvd., 3d.

NURSE—A RELIABLE TO CARE FOR LITtle boy and assist with infant. 1741 Hinman-av. Phone Evanston 707.

NURSE MAID — FOR INFANT, EXPERIenced; reference. Apply Sunday between 4 and 6. 4823 Grand-blvd., 3d apt.

STUDENT — TO ASSIST HOUSEWORK mornings (or room, board); wages $3 per week; references. Address N 140, Tribune.

WOMAN—COMPETENT, TO TAKE CARE OF children; one who will leave city and furnish references; good wages; only experienced and capable person need apply. Call Monroe 623, 1548 W. North-av.

WOMAN — EXPERIENCED GENeral work, small house, 2 adults, 1 child; no washing. Ph. Winnetka 1194, charges reversed, or address 903 Ash-st., Winnetka.

WOMAN'S RESPECTABLE FOR HOUSEwork, on farm; neat worker. Mrs. James Cornell, Monroe, Wis.

WOMAN — WHITE, COOK, WAIT TABLE; small fam., apt. Lincoln-pky. Apply Woman's Athletic Club, 606 S. Michigan.

Professions and Trades.

ALTERATION HANDS—ON HIGH CLASS gowns. See Mr. Lewis. Lewis Smart Shop, 82 E. Madison-st.

APPRENTICES—PAID WHILE LEARNING. HELENE HAT SHOP, 1010 E. 63d-st.

ASSISTANT FORELADY.
We want an intelligent woman, with pleasant disposition, about 35 years of age, who can speak both Polish and English, to work in factory and who does not operations with a view to working in as assistant to foreman of stitching room; must be thoroughly able to handle and instruct foreign girls, principally Polish; good pay to start and good chance to make more money if satisfactory; factory located three miles from downtown, near Grand-av. Phone MR. KERR, West 4900.

BAKER—WOMAN, FOR BAKERY. M. SHANNON, 4648 Vincennes-av.

DRAPERS, FINISHERS, AND helpers on waists and skirts. Long season assured to competent workers. Call at once. LUCILE LTD., 1400 Lake Shore-drive.

DRESSMAKER'S HELPER—ALSO APprentice girl. Ph. after 5 p. m., Ken. 6150.

DRESSMAKER'S HELPER—3501 LEXINGton-st., Apt. 6.

DRESSMAKER—EXPERIENCED. LEVENSON, 120 E. 51st-st.

FARQUHARSON & WHEELOCK
Require experienced waist drapers and finishers, skirt drapers and finishers; tea gown finishers and helpers; long season; good salaries.
800 TOWER COURT,
Corner East Chicago-av.

FINISHERS AND HELPERS—SMITH, 620 Stewart Bldg. Stewart 2088.

FOLDERS AND FOLDING CIRCUlars, piece work, good pay. Mills Operating Co., 221 S. Green, 3d floor.

GIRLS—50 15 TO 25 YEARS AND OVER. PIECE WORK ON SILK LASTS; NO EXPERIENCE NOT NECESSARY; GOOD PAY AND STEADY POSITIONS. APPLY AT ONCE.
WABASH SHADE CO.,
726 S. WABASH, 2D FLOOR.

GIRLS—OVER 16 YEARS OF AGE FOR LIGHT FACTORY WORK; BEGINNERS CAN EARN FROM $12 TO $16 PER WEEK WITHIN 6 WEEKS; NO EXPERIENCE NECESSARY.
ILLINOIS MINIATURE LAMP DIVISION, 501 S. Jefferson-st., 4th floor.

GIRLS—LIGHT WORK; GOOD PAY. Apply between 9-12 a. m. Chicago Egg Co., 1314-16 S. Canal, ½ blk. so. of 12th-st. Ask for Mr. Orson.

GIRLS—BEGINNERS AND EXPERIENCED; good chance to learn dressmaking; good salary to start. MR. ROBERTS, 219 S. Dearborn-st., Room 614.

GIRLS — EXPERIENCED, TO OPERATE punch presses on light sheet metal work; good wages and working conditions. CONTINENTAL CAN CO., 2201 S. Halsted.

GIRLS—FOR LIGHT FACTORY WORK. German preferred. GOLDEN RULE CUTLERY CO., 212 N. Sheldon-st.

GIRLS—TO HELP IN PASTRY SHOP. SATisfactory wages. Call at kitchen, Hotel Sherman, Randolph and Clark-sts.

GIRLS—14 TO 16, FOR PUTTING UP SAMples; bring school certificates. 217 W. Huron, 4th floor. Kelling-Karel Co.

GIRL—TO TRIM MEN'S HATS; EXPERIenced preferred. WALZ, 3546 State-st.

GIRLS—TO WAIT ON TABLES. APPLY RUBEL'S, 119 S. State-st.

GOWN AND SHIRT HANDS—EXPERIenced; good salary and steady positions. 35 State-st.

HOTEL HELP
For western states; respectable young women, with or without experience; care to destination.
18th-st. and Wentworth-av.

MAIDS, WAITRESSES. APPLY WOMAN'S Athletic Club, 606 S. Michigan-av.

MILLINERY MAKERS AND BRAID SEWers—High class; long season; highest salaries paid. QUICK & CO., 30 N. Michigan-av.

OPERATORS — FINISHERS ON DRESSES; steady work. Novak Wolman, 317 S. Market.

POWER MACHINE OPERATORS—TWENTY to do special work on brassieres and corsets, apply 8th floor.
H. W. GOSSARD CO., 1006 S. Michigan-av.

RETOUCHER—1ST CLASS, FOR PORTRAIT negatives. Appy. 509 S. Wabash-av., 2d floor. Ask for Mr. Hurter.

SEAMSTRESS—GOOD, FAST SEWER; COL. 5104 Wabash.

SERVER—FOR CAFETERIA; SHORT HRS. GRANT PARK INN, 1014 S. Michigan.

SKIRT MAKER—FIRST CLASS; COMPETent finisher; also errand girl. 6740 Sheridan-rd.; Room 3.

STRAW OPERATORS.
PLEASANT SURROUNDINGS.
FRESH AIR AND SUNLIT WORKROOMS.
LUNCHROOM IN BUILDING.
HIGHEST PRICES PAID FOR MILLINERY WORK OF ALL KINDS.
COME PREPARED FOR WORK.
D. B. FISK & CO.,
225 North Wabash-av.

WAITRESS — EXP. 203 EAST 51ST. st.

2D TRIMMER, M. ROUMER, 11437 Michigan-av. Pullman 106.

Salespersons, Solicitors, Etc.

LADY—$35 TO $60 PER WEEK SALARY and expenses for lady to travel; must have pleasing appearance, active, capable, and with business ability; position permanent. Address A N 525, Tribune.

SALESWOMEN—IN THE SALES DEPARTment of Charles Scribner's Sons, around 28 years of age; must be well dressed, clever, and forcible; position will pay $85 per month, with advancement. Call afternoons, 608 S. Dearborn-st.

SALESLADIES—YOU CAN MAKE $50 TO $75 per week right here in Chicago; others are doing it; new selling plan, fascinating work; daily instruction; live leads furnished. Apply mornings. MILLS, 414 North American Bldg. Randolph 968.

SALESLADIES—ATTENTION.
EXP. RIBBON AND CARBON
Unusual opportunity offered by well known ribbon and carbon house to exp. saleslaides. Address A S 185, Tribune.

SALESWOMAN—SELL, PROMOTE, AND make a fortune. DR. OLD MASTER CO., 177 N. State-st.

WANTED—FEMALE HELP.
Salespersons, Solicitors, Etc.

SOLICITORS—CANDY; TO CALL ON HIGH grade individuals to sell Easter candies; must be neat appearing and have good address; right party can make good salary. Apply SPOEHR'S, 2d floor, 305 N. 5th-av., cor. South Water.

TRIMMER—ON MEN'S HATS. 1859 Blue Island-av.

Wanted—College Woman
or teacher, past 27 years of age, of pleasant manner, who has had social experience and who is accustomed to meeting club women, to represent one of Chicago's leading business houses. LIBERAL EXPENSE ACCOUNT ALLOWED. Traveling position open. Telephone for appointment. MRS. L. L. MILLER, Hotel La Salle.

WOMAN—GREATEST HOUSE IN ITS LINE in the world will make good salary proposition to woman who can successfully canvass from house to house; one with piano and Victrola experience preferred; would like woman capable of handling other solicitors. Address A X 501, Tribune.

WOMEN—TO SOLICIT ORDERS FOR HIGH grade corset; full or part time; liberal offer. 611, 15 E. Washington-st.

Miscellaneous.

WANTED.
YOUNG WOMEN
(between 16 and 23 years)
for Day and Night Telegraph Positions.
Salaries while learning, $30 to $35 per month. Regular increases thereafter.
Rapid advancement for exceptional ability.
PAYMENT WHILE ILL.
LIFE INSURANCE.
VACATIONS WITH PAY.
APPLY TO ROOM 522, CHIEF OPERATOR, Western Union, 111 W. Jackson-blvd.

GIRLS.
AGES 17 TO 22 YEARS.
TELEPHONE OPERATORS.
NO EXPER. REQUIRED.
Apply 4 W. JACKSON-BLVD.

ASSISTANT FORELADY.
We want an intelligent woman, with pleasant disposition, about 35 years of age, who can speak both Polish and English, to work in factory and who does not operations with a view to working in as assistant to foreman of stitching room; must be thoroughly able to handle and instruct foreign girls, principally Polish; good pay to start and good chance to make more money if satisfactory; factory located three miles from downtown, near Grand-av. Phone MR. KERR, West 4900.

LADY — OF UNQUESTIONED CULTURE and refinement, pleasing appearance, 28 to 40 yrs. of age; preference given to one who through misfortune or financial reverses finds it necessary to enter the business world. The position we offer does not require previous business experience, nor the investment of any money, as we finance you; a splendid opening for qualified applicants right away.
JOHN A. HILL, Room 913 Garland Bldg., 109 N. Wabash-av.

SALESWOMEN—IN OUR ORGANIZATION are earning $3,000 to $6,000 per year.
WHY NOT YOU?
If well educated, free to travel, over 28 and desirous of a position combining to an unusual degree pleasure with big earnings see E. A. Potter, 1133 Mich.-av., Room 1.

TEACHERS — IF YOU ARE A NORMAL school or college trained woman with personality, force, and optimism, and are not too proud to work, we will pay you $1,500 to $3,500 per year, according to your ability, in a high class traveling position in educational work. Call 9 to 12, or write H. F. DUCKER, 104 S. Michigan Blvd. 6748.

LADIES—5, OVER 25, TO TRAVEL, PAcific coast, mid-west states; exp. unnecessary; refinement, education essential; $100 to $200 mo., according to ability; transportation; permanent with advancement; Chicago work also. H. M. DIXON CO., 116 S. Michigan. See Miss Welles.

LADY—YOUNG, 17 OR OVER, TO FOLLOW up special orders in ladies' cloak and suit factory; must have experience. Apply RESKIE, KIRSHBAUM & CO., 302 S. Market, 2d floor.

LADY—MIDDLE AGED, FOR TRAVELING position; interest in child welfare and good education more essential than business experience. ELSA M. SQUIER, 417 S. Dearborn.

GIRLS—BEGINNERS AND EXPERIENCED, for factory work; good chance to learn trade; good salary to start. MR. ROBERTS, 219 S. Dearborn, Room 614.

OUTDOOR WORK — SALARY $100 AND expenses; educational work; permanent opportunity for advancement. Home and School Education Society, 116 So. Mich.

WOMAN — CAPABLE OF EARNING $30 weekly; represent; commission made by measure corset; permanent position. Address A N 82, Tribune.

GIRLS WANTED—MUST BE OVER 16 years. CHICAGO PAPER TUBE & CAN CO., 1426 N. Dearborn-st.

WOMAN—PAST 30, WHO IS ANXIOUS TO establish herself in a permanent position with reliable firm. Address A 511, Tribune.

MODEL—SIZE 16; REFERENCES; CLOAKS and suits. JOS. DURST, 325 S. Market-st.

GIRLS—3 NEAT APPEARING, AGES 18 TO 21. Call before 10, Room 10, Oxford Bldg.

Employment Agencies.

PROMPT SERVICE.
If you are desirous of securing a position where the work is entirely satisfactory and congenial, call on us and we will help you. We are known for HIGH GRADE SERVICE and for handling high grade people only, and if you are numbered in this class you are doing yourself an injustice by not filing an application with us. We are constantly looking for stenographers, bookkeepers, and clerks of every description. We are in need of: 2 Stenos., $. S., $18; 3 Stenos., W. S., $15-$18; 5 Stenos., S. S., $18; 10 Stenos., Loop, $18; 20 Stenos. and Souths Sides, $15; 12 Stenos. from $8-$13, various localities; 2 Typists, $14; 5 Typists, $12; 8 Typists, $8-$10; 4 Comb. Bookkeepers, $18; 2 Comb. Stenos. and Bkkprs., $15-$18; 2 Billers (Royal or Remington); $12.
We are also in need of an unlimited number of general office clerks, $6-$10, with and without experience. We have a very good opening for a woman who is accustomed to meeting business and society people, to act in the capacity of a Fund Raiser, salary $30-$35 a week. Do not fail to call on us at once.
V. G. TRUEBLOOD & CO.,
19 S. La Salle-st. R. 1011.

OPENINGS AT THE "A. R. B."
Head Steno., $90. Steno. and Statistical clerk, $18. Steno., Advertising, $16-$18. Stenos. various lines, $13-$15. Steno. and bkkpr., $18. Typist and S. B. operator, $10-$12. Typist and file clerk, $12. Comptometer operator, $15. Typist, insurance, $12. $14. Bill clerk, $80. Multigraph operator, $13-$15. File clerk, $10-$12. 3 bkkprs. $15. Timekeeper, $12. 10 office clerks, $8.
Come in and see us TODAY. No registration fee.
AMERICAN RAILWAY BUREAU
[Chicago's Greatest Employment Bureau].
R. 1128 Lumber Exch., 11 S. La Salle-st.
Telephone Randolph 1049.

HIGH GRADE WOMEN.
WE HAVE IMMEDIATE OPENINGS
for Stenographers, Bkprs. and Stenos., Bkprs., Typists, Calculating Machine Operators, Office Clerks, Cashiers—in short, every sort of office position.
NO REGISTRATION FEE.
GLADER AGENCY,
Room 315 Women's Temple Bldg.
108 S. La Salle-st. Franklin 1914.

EMPLOYMENT HEADQUARTERS—
Best wages. Honest dealings.
Good JOBS for EVERYBODY in
Offices, Factories, Hotels, Restaurants, etc.
ADVANCE EMPLOYMENT EXCHANGE,
2d floor, 179 W. Washington-st.

STENOGRAPHERS, $10 TO $18; TYPISTS, $8-$12; Comb. Office Clks., $7 to $10; Switchboard Operators, $12.
RAILWAY EXCHANGE EMP. BUREAU, Suite 451 W. Jackson-blvd.

POSITIONS OPEN IN PRIVATE FAMILIES, institutions and hotels; also for married couples. Nielson Emp. Ag., 4th fl., 143 N. Dearborn.

STENO. & CASH., $15; S. B.....$10-$12
Typists, 6.....$10 Office Girls, 7..$8-$10
King's Agency, 29 S. La Salle-st.

STENOS. OFFICE CLKS., $10-$15. No Bkkpr., $17; Typist (small office), $10. Chgo. Clerical Ex., 64 W. Randolph, R. 504.

WE FURNISH COMPETENT COOKS, MAIDS, & day workers, for priv. fam. Norwegian Emp. Bur., 2741 W. North-av. Humb. 770.

EUROPEAN HOTEL WAITRESSES, CHECKers, $50. Harp Agcy., 162 N. Dearborn.

Free Typewriter Employm't Bureau

STENOGRAPHERS, YOUNG LADY, 20 TO 25 yrs. old, with experience, $18; permanent position at Laporte, Ind.; $70 to $75. Call Underwood Typewriter Co., 28 S. Wabash.

STENOGRAPHER—AL GOOD EDUCATION; perm. position; $16-$18. OLIVER TYPEWRITER CO., 167 N. Dearborn-st.

Trade Schools.

LADIES—GOOD POSITIONS WAITING; learn hairdressing, beauty culture, chiropody, day or evening; few weeks; practice while learning. Call or write MOLER COLLEGE, 105 S. 5th.

COMPTOMETER INSTRUCTION NOW $30; day-eve. individual inst.; best progress. CALCULATOR SCHOOL [COMPTOMETER], 327 W. Madison. Bell, Franklin 7473.

COMPTOMETER ADDING MACH. SCHOOL. DAY AND EVENING CLASSES.
C. E. WARNER, Principal.
14 E. JACKSON. WABASH 8582.

SECRETARYSHIP—$1,000-$10,000 A YEAR. The International College of Secretaries rapidly prepares and finds positions. Catalogue free. Call, write, 123 W. Madison-st.

LEARN MULTIGRAPHING & TYPEWRITing at E. 1208 127 N. Dearborn. Cen.3633.

WANTED—FEMALE HELP.
Salespersons, Solicitors, Etc.

OPENINGS AT THE "A. R. B."
Head Steno., $90. Steno. and Statistical clerk, $18. Steno., Advertising, $16-$18. Stenos. various lines, $13-$15. Steno. and bkkpr., $18. Typist and S. B. operator, $10-$12. Typist and file clerk, $12. Comptometer operator, $15. Typist, insurance, $12. $14. Bill clerk, $80. Multigraph operator, $13-$15. File clerk, $10-$12. 3 bkkprs. $15. Timekeeper, $12. 10 office clerks, $8.
Come in and see us TODAY. No registration fee.
AMERICAN RAILWAY BUREAU
[Chicago's Greatest Employment Bureau].
R. 1128 Lumber Exch., 11 S. La Salle-st.
Telephone Randolph 1049.

HIGH GRADE WOMEN.
WE HAVE IMMEDIATE OPENINGS
for Stenographers, Bkprs. and Stenos., Bkprs., Typists, Calculating Machine Operators, Office Clerks, Cashiers—in short, every sort of office position.
NO REGISTRATION FEE.
GLADER AGENCY,
Room 315 Women's Temple Bldg.
108 S. La Salle-st. Franklin 1914.

EMPLOYMENT HEADQUARTERS—
Best wages. Honest dealings.
Good JOBS for EVERYBODY in
Offices, Factories, Hotels, Restaurants, etc.
ADVANCE EMPLOYMENT EXCHANGE,
2d floor, 179 W. Washington-st.

STENOGRAPHERS, $10 TO $18; TYPISTS, $8-$12; Comb. Office Clks., $7 to $10; Switchboard Operators, $12.
RAILWAY EXCHANGE EMP. BUREAU, Suite 451 W. Jackson-blvd.

POSITIONS OPEN IN PRIVATE FAMILIES, institutions and hotels; also for married couples. Nielson Emp. Ag., 4th fl., 143 N. Dearborn.

STENO. & CASH., $15; S. B.....$10-$12
Typists, 6.....$10 Office Girls, 7..$8-$10
King's Agency, 29 S. La Salle-st.

STENOS. OFFICE CLKS., $10-$15. No Bkkpr., $17; Typist (small office), $10. Chgo. Clerical Ex., 64 W. Randolph, R. 504.

WE FURNISH COMPETENT COOKS, MAIDS, & day workers, for priv. fam. Norwegian Emp. Bur., 2741 W. North-av. Humb. 770.

EUROPEAN HOTEL WAITRESSES, CHECKers, $50. Harp Agcy., 162 N. Dearborn.

Free Typewriter Employm't Bureau

STENOGRAPHERS, YOUNG LADY, 20 TO 25 yrs. old, with experience, $18; permanent position at Laporte, Ind.; $70 to $75. Call Underwood Typewriter Co., 28 S. Wabash.

STENOGRAPHER—AL GOOD EDUCATION; perm. position; $16-$18. OLIVER TYPEWRITER CO., 167 N. Dearborn-st.

Trade Schools.

LADIES—GOOD POSITIONS WAITING; learn hairdressing, beauty culture, chiropody, day or evening; few weeks; practice while learning. Call or write MOLER COLLEGE, 105 S. 5th.

COMPTOMETER INSTRUCTION NOW $30; day-eve. individual inst.; best progress. CALCULATOR SCHOOL [COMPTOMETER], 327 W. Madison. Bell, Franklin 7473.

COMPTOMETER ADDING MACH. SCHOOL. DAY AND EVENING CLASSES.
C. E. WARNER, Principal.
14 E. JACKSON. WABASH 8582.

SECRETARYSHIP—$1,000-$10,000 A YEAR. The International College of Secretaries rapidly prepares and finds positions. Catalogue free. Call, write, 123 W. Madison-st.

LEARN MULTIGRAPHING & TYPEWRITing at E. 1208 127 N. Dearborn. Cen.3633.

LOST AND FOUND.

BARPIN—LOST, DIAMOND, PLATINUM setting; reward. Mont. 4907.

BROOCH—LOST—DIAMOND AND PLATInum, Friday [23] between Addison-st. and Van Buren-st. 3552 Sheffield-av. Reward. Phone Graceland 4493.

BROOCH—LOST—FRIDAY; DIAMOND AND platinum; liberal reward. Call Randolph 816.

COCKER SPANIEL—LOST—ON SHERIDAN-rd., Tuesday; reward offered. Oakland 175.

DIAMONDS—LOST—4, IN MASONIC TEMple vault; worth $573; reward $50. Address O 115, Tribune.

DOG—LOST—BOSTON BULL TERRIER, white on brindle; reward $50. Calumet 2028.

HANDBAG—LOST—LAST MONDAY AFTERnoon at Great Northern Hippodrome, lady's brown leather handbag, tortoise shell mounting, containing jewel case with old fashioned brooch with amethyst, topas and other settings and $5.56. Return bag and brooch, keep money as reward. A. L. Dodd, Charles City, Ia.

MUFF—LOST—BROWN SEALSKIN MUFF on incoming Northwestern Sat. p. m.; reward. Phone Rogers Park 5698.

NECKPIECE—LOST MATTER, MARCH 20, in vicinity State-st. stores or Wabash-av. Ph. Monr. 8484; reward.

PIN—LOST—STAR AND CRESCENT KAPPA Sigma fraternity pin, set in diamonds and opals. Saturday, in loop; reward. Please call Hyde Park 3761.

POCKETBOOK—LOST—WILL THE PARTY who found lady's pocketbook on State-st. near Madison, containing sum of money and papers, please return to poor working girl. Address A S 190, Tribune.

PURSE—LOST—SMALL BLACK. REWARD. M. ANDERS, Randolph 1594.

PURSE—LOST—REWARD. C. H. HAGER, 1024 Park-blvd.

RING—LOST—MARCH 20, AT C. A. A. A. diamond and platinum ring with pearl set; $25 reward, no questions asked. Phone Graceland 4416.

PERSONAL.

PERSONAL—AFTER THIS DATE I WILL not be responsible for any debts except those contracted by myself. JOSEPH M. KRAUS, 4632 Prairie-av.

PERSONAL — NOT RESPONSIBLE FOR debts unless contracted by myself after March 20th. Peter Nikis, 1415 George-st.

PERSONAL — NOT RESPONSIBLE FOR debts made by any one but myself. Mar. 24. Wm. MacCammont, 4800 Champlain-av.

PERSONAL—GEORGE GURICSAN: CAN learn something to advantage. Ph. Burnside 19.

PERSONAL — A. E. S.: MOTHER VERY sick. Write. L. S., Evansville, Ind.

Business Personals.

PERSONAL—THIS AD AND 25 CENTS EN titles bearer to one sulphur shampoo; good for gray hair, falling hair, and dandruff. MRS. A. D. BAKER, 39 S. State-st., Room 112, Chicago.

PERSONAL — LEARN MANICURING, $10. Hairdressing and marceling, $20. Day and evening classes. Columbia College of Beauty Culture, 130 N. State-st.

PERSONAL — EXPERT CHIROPODIST. MISS LAWRENCE, SUITE 1207, 22 E. MONROE. HRS. 9 TO 5. PH. CENT. 5247.

PERSONAL—HAIR REMOVED BY MULTIple electrolysis; guarantee permanent. Ella Louise Keller, 36 S. State-st., Room 1200.

PERSONAL — SUPERFLUOUS HAIR PERmanently removed by multiple electrolysis. MME. STIVER, 1009 Marshall Field Annex.

PERSONAL—EVENING GOWNS FOR RENT. H. Mountford Cooke, 39 S. State. Cen. 3137.

PERSONAL — HAIRDRESSING, BEAUTY culture. R. 606, 17 N. Wabash.

Stores and Office Fixtures.

JULIUS BENDER,
901-903-905-909-911 W. Madison-st.
TELEPHONE MONROE 1712.
Manufacturer and jobber of store and office fixtures. Second hand fixtures of every description. Terms, cash or time.

USED AND NEW STORE FIXTURES FOR every business at prices that must save you money; special sign store fixture bargains; careful attention to country orders.
AMERICAN STORE FIXTURE CO.,
1128 S. Halsted-st. Haymarket 2700.

ICE BOX AND GROCERY FIXTURES, ELECtric coffee mill and meat grinder, counters and scales, almost new; at very low price. Call Drexel 7423 for information after 6:30 p. m.

DESKS—OFFICE FURNITURE, NEW AND used; best at lowest prices. Also large assortment. Sabath Desk Company, 19 and 21 W. Lake-st.

DESKS—ROLL TOPS, FLAT TOPS, TYPEwriter desks, tables, chairs, filing cabinets. All repaired and refinished; at rock bottom prices. Franklin Desk Co., 23 E. Jackson.

GLOBE-WERNICKE CO.
11 and 13 N. Wabash-av.
Used Desks, Chairs, and Files.

UNUSUAL BARGAINS IN OFFICE DESKS, chairs, tables. See us before you buy. $10 up. Dearborn-st., 2d.

DESKS—ROLL TOP, $10; DOUB. MAH., $37.50; chairs, $1; tables, $4. 179 N. 5th. R. 218.

DESKS—ROLL TOP $13; FLAT $10; TYPW. desks, $10; table, $5; chairs, $1; bargains in new furn. H. Walter Brown Co., 168 W. Lake.

DESKS, CHAIRS, CABINETS, ETC., bought, sold, and exchanged. F. CASEY'S SONS, 173 N. 5th-av.

WANTED—REFRIGERATOR, 5X7, 8 FEET high, suitable for meat; must be reasonable. Phone Rogers Park 2817.

FOR SALE—LARGE ROLL TOP OFFICE desk; quartered oak; 60x28 in.; worth $50; will sell for $20 bargain. Call 1936 W. 39th.

FOR SALE—$500 COMPLETE BAKE SHOP outfit, $250; used 3 months; 1st class cond. 1529 W. Clark-st.

CIGAR OUTFIT—SOLID MAHOGANY; WILL sacrifice; must be seen to be appreciated; part time given. 644 W. Madison-st.

CIGAR STORE FIXTURES, UP TO DATE, at big bargains. Call 1936 W. 39th.
CHARLES BENDER, 610 Wells-st.

CASH REGISTERS, BOUGHT, SOLD, EXCH. A. J. Thomas, 230 W. Rand.

HOTELS.

St. George
THE MIDWAY
STONE at 60TH-ST.
It Means to You.
y Desire Fulfilled.
advanced ideas in modern
and design are embodied
in this PREFERRED
model of convenience and
SPACIOUS LIVING ROOMS
best kitchenette, screened
porch with awning, and PRI-
TH lounging rooms, lobby,
dining rooms at the ser-
ts at all times.
tion—The St. George is but
ride from the BUSINESS
OF CHICAGO, VIA ILLI-
TRAL R. R. STATION !
ment to the UNIVERSITY of
AGO, which features a fine
idential location, a few
minutes' walk to golf
courts, polo, and beaches.
RATES.
$40 to $80 per month.
$25 to $30 per week.
wo.
to be THE BEST and
ST in Chicago at the price.
RSONAL INSPECTION IS
Telephone Midway 5756.
MELBOURNE
LY LARGE OUTSIDE EXPOSURE
PRIVATE BATH AND TELEPHONE
FASHIONABLE HOTEL on a
l street, offering a cosmo-
existence of the popular
ithout its noise and dust. Within
ute smoke and noise of three
famous North Shore theatres.
Shore car district, 14 miles
Loop, west of Wilson-av.
bus. Phone Sheridan 9000.
THE TYSON-RIDGLEY CO.
GRAND-BLVD. at 39th-ST.
BEAUTIFULLY FURNISHED,
BLE 2 & 3 ROOMS
PLETELY FURNISHED,
ms have private baths, con-
ess range, icebox, telephone
porches and exceptional
tion, elevated express and sur-
WERE UP, $50 MONTH UP.
OAKLAND 2604.
MOST EXCLUSIVE
hotel on North Shore.
ment completed; every
room with bath; sin-
gle or en suite; with
private porches; large
beautiful sun parlors;
Wilson-av. sta. one
min. to loop; two blocks from lake
TRAIN AND ANNEX.
—Cozy sun, heated, elec. light-
ms; single suite; phone in every
ce day and night; $6 single;
to $12 week; double, $10 to $20.
Best home cuisine; rates
ude meals; quiet, homelike
sur. tones. 10 min. to loop.
Phone Douglas 7100.
MOST HOMELIKE
HOTEL, private baths, 2 blks. from
lake. Everything
first-class. 2 blks. from
beaches. 20 W. 35th-st.
MOST ELEG. FURN.
room, light room
LTD. priv. baths; also
mod. conv. suites;
$25 per mo. up.
W. C. says 17 min. to
loop.
CALIFORNIAN
HOTEL
$70 a-mo., $20 week.
See ad under
Furnished Apts.
TS. To Rent
ROOMS
NORTH SIDE
newest modern hotel,
ated; rates reduced;
single, $3 and $4 per
, Broadway and
Chester; private ba
Rent $30. Agent on Premises.
Franklin 2002.

TO RENT—FLATS—SOUTH.

TO RENT—CHOICE MODERN APTS—
4 rms., 2d fl., $29.50
4004 South Park-av., 4 rm. $28.50 to $30.00
4231-39 Kenwood-av., 4 rooms $40.00
4456 Indiana-av., 4 rms., 2d fl. $30.00
4456 Princeton-av., 4 rms., 1st fl. $27.50
4700 Grand-blvd., 1 rm., 2d fl. $15.00
4700 Grand-blvd., 2 rms., 2d fl. $20.00
4700 Grand-blvd., 2 rms., 4th fl. $25.00
J. E. WELLS, 160 W. Jackson-blvd. Wab.3592.

TO RENT—3 AND 6 RMS., SUN PARLORS, tiled baths; new gas ranges; fine location; block of Washington-park; $30 to $50. HOTEL 6335 KENWOOD-av., popular family hotel in front of C. and G. N. trains; $6 to $8 per week.

TO RENT—6 rm. apt., sun parlor, 2 baths with shower, 1 blk. to South Shore Country Club; $50. Phone Bryn Mawr 1105.
O'BRIEN & CO., 235 E. 61st.

TO RENT—1432 E. 65TH-PL., 1ST AND 3D sts; 5 large, light, elegant rooms; bookcase; front and rear private porches; 1½ blks. to Jackson Park, I. C. Ry and elevated lines; $50, $45. PETER NILAND, 6322 Stony Island-av.

TO RENT—CHOICE MODERN APTS.
4706 Grand-blvd., 1st apt. $125
4710 Grand-blvd., 1st apt. 100
4 rooms and 3 baths; large living rooms; will decorate to suit tenant.
E. H. NEWTON & CO., 1115 E. Jackson-blvd. Wab.3592.

TO RENT—WM. KIRK & CO.
4005 E. 47th-st. Oak. 905.
4631 Champlain, 8 rms., 3d $32.50
4700 Grand-blvd., 1st apt. 80.00
4717 East End-av., 6 rms., s. p., 1st fl. 60.00

TO RENT—6137-45 DORCHESTER-AV., 5 rooms; rental $40 and $42.50; convenient to 63d-st. and Stony Island stations. Cosgrove-Jensen, Russell & Co., 1346 E. 63d-st. Phone Fairfax 2976.

TO RENT—1 KENWOOD-AV., 6453 HYDE Park, attractive high grade nearly new 2 room, 2 baths, 4 bedrooms, sun parlor, private back porch. Large yard. Transfer, and I. C. $70.

TO RENT—1 BLK. I. C. STATION, 1 JACKson Pk., 2 blks. school; 6 rms., sun parlor, private porches, hardwood floors, tiled baths; garages $7.50. 1453 E. 60th-pl. Hyde Park 2739.

TO RENT—6541 KENWOOD-AV., 6 AND 7 rms., 2 baths and porches; heat, hardwood floors, tile vestibule, electric lights. Inquire of janitor at 6535-37 S. Kenwood-av.

TO RENT—6200 WABASH-AV., S. W. cor. State, 6 rooms, heat, hot water, gas range; free to Woolworth, Wentworth and Normal-av. cars; $25.50 to $42.50.
E. KESLER, Room 1110, Central 6478.

TO RENT—BEST $50 SIX ROOMS.
See this one at 7532 Stewart-av. Second south in Beauty 6 flat, nearly new. Vestibule and phone. Key 7932. Owner.

TO RENT—HIGH CLASS 10 R. APT., 5 BEDrooms, 4561 Oakenwald, Kenwood; priv. balcony facing lake; $65; May 1st. Also 4615 Lake Pk., 7 rm. elev. apt., $55.

TO RENT—6 RMS., SUN PARLOR, EXTRA lav.; no courts; 3d fl.; all outside rms.; very price; 1 blk. I. C.; $60. 6642 Woodlawn.

TO RENT—3, 4 AND 5 ROOM FLATS IN the Marquette apt., on 67th-st. and Spaulding-av. Take Kedzie, facing bigreal roll ground in Chicago. Irving 319.

TO RENT—4 ROOM APTS. SUN PARLOR, in-a-door beds. 1506-8 E. 72d-st., 1 blk. I. C. Apply GLANT & PRICE, 1500 E. 72d-st.

TO RENT—3 rm. apt., all hardwood floors, tile bath, gas range, refrigerator, screened porch; $30. 7132 Stewart-av.

TO RENT—6 RM. APTS., ALL HARD

REAL ESTATE FOR SALE.

CENTRAL.

FOR SALE—S. E. COR. 23D AND CALUMET-av.: 50x160; corners are scarce here; price right. HERRICK, 2002 Mallers Bldg.

FOR SALE—DOWNTOWN LOOP PROPERTY CENTRALLY LOCATED.
W. J. PRENDERGAST, Clark-st. Cent. 1212

FOR SALE—87X160 MICHIGAN-AV., NEAR 20th; 35x160, Michigan-av., near 18th.
F. M. SOLOMON, 60 W. Washington.

APARTMENTS—SOUTH SIDE.

FOR SALE—WOODLAWN—
A real bargain in a modern, up to date six apt. bldg. Must be sold quick. Located near Jackson Park and 61st. Price $13,500.
JAMES G. BARSALOUX,
1501 E. 63d-st. Tel. Hyde Park 10.

FOR SALE—SACRIFICE FOR $10,000 MY modern 6 flat bldg., well located. Hyde Park; front porches; nearly new; bldg. would cost about $20,000 without land; rate, $10,000 cash, 5% per. Must sell to protect other interests. Address T L 107, Tribune.

FOR SALE—VERY MODERN 2 7 RM. APT. home. Woodlawn; large sun parlors, living and bedrooms all light; natural fireplaces, h. w. heat; rental $1,440. inq. for further particulars. Agents need not reply. Address Z 152, Tribune.

FOR SALE—4820 EVANS-AV., 3 APTS. [7-8-8 r. r.], brick and stone, new steam plant, plumbing, etc.; modern, 1st class condition; easy terms; classy for colored people; bargain. HOPKINS, 8 S. Dearborn. Cent. 2751.

FOR SALE—FOR INVESTMENT—3626 NORmal-av.; two 3 story brick buildings; two 6 room and two 4 room flats; clear; rent $40. Price $3,000; easy terms. Adress O 411, Tribune.

FOR SALE—AT A SACRIFICE—BEAUTIFUL 2 apartment building, South Park-av., near 69th-st. 5-6 rooms, steam heat, electric light; only $6,225.
HOBBS & GRUBB, 105 E. 31st-st.

FOR SALE—BARGAIN, 12 FLATS AND SINGLE, wood terms $4,000; mtg. $15,000, just placed. Want good vacant or clear 3 flat for my equity. Address A S 530, Tribune.

FOR SALE—HIGH GRADE NEW 2 FLAT with large garage in So. Shore district for only $7,000; rental $1,000. MALOOLY, 6700 Stony Island-av. Tel. R. 2-5420.

FOR BARGAIN, STONE FRONT 2 flat bldg.; 8 rooms each; 50 ft. lot; brick garage 38x40; also private steam heated garage; easy terms. Owner, 4018 Michigan-av.

FOR SALE—4521-3 PRAIRIE, 3 FLAT bldg.; also 14 rm. house, 2 story garage; great sacrifice. Inquire 4523 Prairie.

FOR SALE—$7,500 MODERN 3 FLAT. Prairie-av. near 43d-st.; rental $1,500. Address A S 437, Tribune.

FOR SALE—$14,500; RENT $2,820; 6 FLAT bldg. Hyde Park.
BENJ. BISSINGER, 63 W. Washington-st.

FOR SALE—$500 CASH, $50 MO., BUYS 4010 Drexel-blvd.; stm. h. w. ht.; rents $90. See 3d floor. Address Z 20, Tribune.

FOR SALE—OR EX. FOR COTT. 2 FL. BK. 5-6 rs.; lot 28½; elec. 5645 Morgan-st.

APARTMENTS—S. W. SIDE.

FOR SALE—WILL SELL 2 FLAT BLDG. cheap; will take small home for part. Inquire down stairs, 3d floor, 3942 Archer-av. Room 410, 54 W. Randolph-st.

FOR SALE OR EXCHANGE—EQUITIES IN mod. 2 flat in vicinity of 63d-st. and Halsted; near 7 car. rm. residence; would sacrifice equity. Call Prospect 8830.

FOR SALE—FLAT FRAME, 3811 W. 22d-st.; 4 rms. and bath; small payment down, balance monthly. J. E. MACK, Central 6702.

APARTMENTS—NORTH SIDE.

FOR SALE—BY OWNER, MODERN 2 F., 6-6 rms., h. w. ht., hardwood finish, tiled bath, etc. Clark-st.; fine residence district and transp. Sacrifice for $7,850. See this if you want a bargain. For information call 1824 W. Randolph-st. Tel. Seeley 1392.

FOR SALE—ROGERS PARK REAL SNAP; positively $1,000 below value; must sell in 10 days; colonial 6 room cottage; open; semi-side entrance; 6-6 rooms; sun parlors; convenient to L and lake. $8,750.
G. W. MILLER, 6745 Bosworth. Pk. 943.

FOR SALE—ALBANY PARK—MODERN 2 flat, 5-6 rooms, sun parlor, light oak finish dining room, mahogany in living room, sun parlor and bedrooms all light; natural fireplaces, h. w. heat; rental $1,440. inq. for further particulars. Agents need not reply. Address Z 152, Tribune.

FOR SALE—4820 EVANS-AV., 3 APTS. [7-8-8 r. r.], brick and stone, new steam plant, plumbing, etc.; modern, 1st class condition; easy terms; classy for colored people; bargain. HOPKINS, 8 S. Dearborn. Cent. 2751.

FOR SALE—FOR INVESTMENT—3626 NORmal-av.; two 3 story brick buildings; two 6 room and two 4 room flats; clear; rent $40. Price $3,000; easy terms. Adress O 411, Tribune.

FOR SALE—AT A SACRIFICE—BEAUTIFUL 2 apartment building, South Park-av., near 69th-st. 5-6 rooms, steam heat, electric light; only $6,225.
HOBBS & GRUBB, 105 E. 31st-st.

FOR SALE—BARGAIN, 12 FLATS AND SINGLE, wood terms $4,000; mtg. $15,000, just placed. Want good vacant or clear 3 flat for my equity. Address A S 530, Tribune.

FOR SALE—HIGH GRADE NEW 2 FLAT with large garage in So. Shore district for only $7,000; rental $1,000. MALOOLY, 6700 Stony Island-av. Tel. R. 2-5420.

FOR BARGAIN, STONE FRONT 2 flat bldg.; 8 rooms each; 50 ft. lot; brick garage 38x40; also private steam heated garage; easy terms. Owner, 4018 Michigan-av.

FOR SALE—4521-3 PRAIRIE, 3 FLAT bldg.; also 14 rm. house, 2 story garage; great sacrifice. Inquire 4523 Prairie.

FOR SALE—$7,500 MODERN 3 FLAT. Prairie-av. near 43d-st.; rental $1,500. Address A S 437, Tribune.

FOR SALE—$14,500; RENT $2,820; 6 FLAT bldg. Hyde Park.
BENJ. BISSINGER, 63 W. Washington-st.

FOR SALE—$500 CASH, $50 MO., BUYS 4010 Drexel-blvd.; stm. h. w. ht.; rents $90. See 3d floor. Address Z 20, Tribune.

FOR SALE—OR EX. FOR COTT. 2 FL. BK. 5-6 rs.; lot 28½; elec. 5645 Morgan-st.

APARTMENTS—W. SIDE.

FOR SALE—WILL SELL 2 FLAT BLDG. cheap; will take small home for part. Inquire down stairs, 3d floor, 3942 Archer-av. Room 410, 54 W. Randolph-st.

FOR SALE OR EXCHANGE—EQUITIES IN mod. 2 flat in vicinity of 63d-st. and Halsted; near 7 car. rm. residence; would sacrifice equity. Call Prospect 8830.

FOR SALE—FLAT FRAME, 3811 W. 22d-st.; 4 rms. and bath; small payment down, balance monthly. J. E. MACK, Central 6702.

APARTMENTS—NORTH SIDE.

FOR SALE—BY OWNER, MODERN 2 F., 6-6 rms., h. w. ht., hardwood finish, tiled bath, etc. Clark-st.; fine residence district and transp. Sacrifice for $7,850. See this if you want a bargain. For information call 1824 W. Randolph-st. Tel. Seeley 1392.

FOR SALE—ROGERS PARK REAL SNAP; positively $1,000 below value; must sell in 10 days; colonial 6 room cottage; open; semi-side entrance; 6-6 rooms; sun parlors; convenient to L and lake. $8,750.
G. W. MILLER, 6745 Bosworth. Pk. 943.

FOR SALE—ALBANY PARK—MODERN 2 flat, 5-6 rooms, sun parlor, light oak finish dining room, mahogany in living room, sun parlor and bedrooms all light; natural fireplaces, h. w. heat; rental $1,440. inq. for further particulars. Agents need not reply. Address Z 152, Tribune.

FOR SALE—$800 CASH; $50 MO. BUYS 4010 Drexel-blvd.; stm. h. w. ht.; rents $90. See 3d floor. Address Z 20, Tribune.

FOR SALE—OR EX. FOR COTT. 2 FL. BK. 5-6 rs.; lot 28½; elec. 5645 Morgan-st.

APARTMENTS—W. SIDE.

FOR SALE—WILL SELL 2 FLAT BLDG. cheap; will take small home for part. Inquire down stairs, 3d floor, 3942 Archer-av. Room 410, 54 W. Randolph-st.

FOR SALE OR EXCHANGE—EQUITIES IN mod. 2 flat in vicinity of 63d-st. and Halsted; near 7 car. rm. residence; would sacrifice equity. Call Prospect 8830.

FOR SALE—FLAT FRAME, 3811 W. 22d-st.; 4 rms. and bath; small payment down, balance monthly. J. E. MACK, Central 6702.

APARTMENTS—NORTH SIDE.

FOR SALE—BY OWNER, MODERN 2 F., 6-6 rms., h. w. ht., hardwood finish, tiled bath, etc. Clark-st.; fine residence district and transp. Sacrifice for $7,850. See this if you want a bargain. For information call 1824 W. Randolph-st. Tel. Seeley 1392.

FOR SALE—ROGERS PARK REAL SNAP; positively $1,000 below value; must sell in 10 days; colonial 6 room cottage; open; semi-side entrance; 6-6 rooms; sun parlors; convenient to L and lake. $8,750.
G. W. MILLER, 6745 Bosworth. Pk. 943.

FOR SALE—ALBANY PARK—MODERN 2 flat, 5-6 rooms, sun parlor, light oak finish dining room, mahogany in living room, sun parlor and bedrooms all light; natural fireplaces, h. w. heat; rental $1,440. inq. for further particulars. Agents need not reply. Address Z 152, Tribune.

FOR SALE—4820 EVANS-AV., 3 APTS. [7-8-8 r. r.], brick and stone, new steam plant, plumbing, etc.; modern, 1st class condition; easy terms; classy for colored people; bargain. HOPKINS, 8 S. Dearborn. Cent. 2751.

FOR SALE—FOR INVESTMENT—3626 NORmal-av.; two 3 story brick buildings; two 6 room and two 4 room flats; clear; rent $40. Price $3,000; easy terms. Adress O 411, Tribune.

FOR SALE—AT A SACRIFICE—BEAUTIFUL 2 apartment building, South Park-av., near 69th-st. 5-6 rooms, steam heat, electric light; only $6,225.
HOBBS & GRUBB, 105 E. 31st-st.

FOR SALE—BARGAIN, 12 FLATS AND SINGLE, wood terms $4,000; mtg. $15,000, just placed. Want good vacant or clear 3 flat for my equity. Address A S 530, Tribune.

FOR SALE—HIGH GRADE NEW 2 FLAT with large garage in So. Shore district for only $7,000; rental $1,000. MALOOLY, 6700 Stony Island-av. Tel. R. 2-5420.

FOR BARGAIN, STONE FRONT 2 flat bldg.; 8 rooms each; 50 ft. lot; brick garage 38x40; also private steam heated garage; easy terms. Owner, 4018 Michigan-av.

FOR SALE—4521-3 PRAIRIE, 3 FLAT bldg.; also 14 rm. house, 2 story garage; great sacrifice. Inquire 4523 Prairie.

FOR SALE—$7,500 MODERN 3 FLAT. Prairie-av. near 43d-st.; rental $1,500. Address A S 437, Tribune.

FOR SALE—$14,500; RENT $2,820; 6 FLAT bldg. Hyde Park.
BENJ. BISSINGER, 63 W. Washington-st.

FOR SALE—$500 CASH, $50 MO.,

BUSINESS CHANCES.

AGENCY WANTED—FOR BUILDING SPECIALTY manufactured; large aequaintance. Address A 261, Tribune.

AUTO SHEET METAL SHOP FOR SALE—Auto body paving, old established trade, fully equipped. Address A 309, Tribune.

BARBER SHOP—WHITE FIXTURES, WHITE TILE floor; payment; 4 chair outfit. Palmer House barber shop, West Side. Address P P 1129 Wells. Ph. Superior 7212.

BARBER—HAVE LOCATION FOR A FIRST class barber shop, West Side. Address P P 1129 Wells. Ph. Superior 7212.

BEAUTY SHOP—WELL EQUIPPED; EXCELLENT opportunity; leaving city; sacrifice. 5504 Prairie-av.

BILLIARD PARLOR—WITH BOWLING ALLEY; fine stand, soda fountain, and barber shop. Cash or real estate; near city. Address 238, Tribune.

BOARD INDUSTRIAL SCHOOL SUPPLY business (wholesale). A small, well established business, inc. under the laws of Illinois, offers the services of a capable and reliable man with $5,000 to $5,000 to become an active partner in the business; unquestionable reasons given and expected. Address B B 1, Tribune.

CANDY AND ICE CREAM PARLOR—YOUR candy, ice cream and crispette outfit; corner; popcorn and peanuts; doing good business; 4 nice living rooms; $500 cash required; owner in wholesale business, cannot attend. Address L. R. S., 6044 S. Throop-st.

CANDY, ICE CREAM, CIGARS AND MAGAZINES—Store doing good business; must be sold. Apply 3337 W. Chicago-av.

CANDY STORE WANTED—IF SOME ONE WILL invest $15,000 I have an idea of unlimited value. Address P 307, Tribune.

CAPITAL—PROMOTE NEWLY ORGANIZED concern; sell stock; commission basis. Room 1006, Suite 301, 25 N. Dearborn.

CHICKEN SHOP—FOR SALE—CHEAP IF sold at once. Address B B 563, Tribune.

CIGARETTE AND STA. STORE—Best loc. S. S.; doing good business; must be sold; quick buyer; must leave by April 1. Wilkinson, 907 E. 55th-st.

CIGAR STORE—WILL SACRIFICE; WORTH $400 cash. Apply after 4 p. m. 233 E. 43d-st. Oakland 129 or 3049.

CIGAR STAND—LOOP OFFICE BLDG.; BIG business. 123 W. Madison-st.

CLEANING, DYEING, TAILORING STORE—N. L. sta., So. Side. Address S K 100, Tribune.

CLEANING STORE—ESTAB. 3 YEARS—Rent $2,000. 5622 W. Madison-st.

COAL, FEED, AND MOVING BUSINESS—Old estab. Geo. W. Clark Jr., 3588 Milwaukee-av.

COAL AND FEED BUSINESS, MOVING and Expressing—Good location; selling account of death. 3004 So. Halsted-st.

DELICATESSEN STORE—CLEARS $100 A month; for sale at any price, account of death; people ready to act quick will be taken; store is open for business from 8 to 12 m. at Room 309, 155 N. Clark-st. cor. Randolph.

DELICATESSEN-BAKER—FOR SALE—BEST location; all white fixtures. This is a money maker; reason selling; price reasonable. Address P 308, Tribune.

DELICATESSEN AND GRO.—FOR SALE—Best location on Halsted nr. School on So. Side; one bus.; no comp. Address A D 381, Tribune.

DELICATESSEN—WITH STOCK AND FIXtures and bakery outfit, with lease, will be sold at public auction Tuesday morning, March 27, at 1352 E. Fifty-third-st.

DELICATESSEN AND GROCERY—BEST LOcation on L. station; elegant store and fixtures; $775 cash; offer regardless of amt. 1607 Humboldt-blvd.

DELICATESSEN AND GROCERY OPENING AT 2929 Broadway. Must sell fixtures and stock cheap; good store for shoe repr. $30.

DELICATESSEN — LIGHT GROC. SACRIfice; ill health. 1653 Larrabee-st., 12-5 p. m.

DELICATESSEN, GROCERY—LIVING RMS.; cheap rent; no agents. 888 Lill-av.

DELICATESSEN—GOOD LOCATION, GOOD business. 1846 E. 67th-st.; no agents.

DRUG STORE—DOING SPLENDID BUSIness 50 mi. from Chicago; will sell cheap, other stock and fixtures or lease and fixtures; good reason for selling; no brokers. Address A 373, Tribune.

DRESSMAKING AND TAILORING—WELL established business for reason for selling. Address B H 232, Tribune.

DRUG STORE—DOING GOOD BUSINESS; well stocked, good fixtures; best location on S. Side; long lease; cheap rent; reason for selling. Owner will consider partner; no agents. Address X J 165, Tribune.

DRUG STOCK AND FIXTURES—FOR SALE at great sacrifice; owner, going to the country, home and make me an offer. D. D. Ewing, Barrington, Ill.

DRUG STORE FOR SALE—COMPLETE AND well stocked; good fixtures; best location on S. Side; long lease; cheap rent; reason for selling. Owner will consider partner; no agents. Address X J 165, Tribune.

DRY GOODS—CHANCE TO PURCHASE GOOD dry goods and ready to wear store in thriving Indiana city, 11,000; best location; double room; clean stock; will invoice about $15,000; reason for selling. This is golden opportunity. Address J D 19, Tribune.

GARAGE—MUST SELL AT ONCE; CAPACity 45 with or without help. Lease or will take. Must leave city at once. Address B H 431, Tribune.

GARAGE AND MACHINE SHOP—BEST equipped in South Side; first class business. Address P X 469, Tribune.

GARAGE—WEST SIDE BLVD.; 60 CAR CAPacity; sell to good party for $1,500 and lease; rent reasonable. Address P 309, Tribune.

GARAGE 50 CARS, DOING FINE BUSIness; cheap rent; long lease; $3,000. U. S. Bank Bldg., Dearborn, R. 607, S.

GROCERY AND MEAT MKT.—FOR SALE or exch. for clear vac. prop.; corner loc., or will sell cash bus.; no delivery; invoice about $4,000; will sacrifice; worth more; have other bus.; must sell. JOHN I. TAFT, 162 N. Dearborn.

GROCERY STORE — FIRST CLASS; $2,000 cash; doing a paying business; owner wants sales average $60 to $70 daily. Address P A 406, Tribune.

GROCERY AND MARKET — FOR SALE—Bargain; transit corner; good reason for selling. 7857 Cottage Grove.

GROCERY MARKET—FOR SALE OR EXchange for property; must be worth $25,000 or more. 8545 W. North-av. Albany 929.

GROCERY AND DELICATESSEN — FOR sale—A good location. Address O 86, Tribune.

GROCERY—NEXT TO BUTCHER—FOR sale—Cash or terms. 3130 Armitage-av.

GROCERY GEN. MDSE. STORE—$30,000 to $40,000. 7700 Lake Park-av.

HAIRDRESSING SHOP—FOR SALE—FIRST class; on paying basis; good location. Address B H 149, Tribune.

HARDWARE AND PAINT STORE—FOR sale; invoices 15 years; invoice $9,000. Address B H 375, Tribune.

HARDWARE STOCK AND FIXTURES—WISconsin best location in city of 6,000; doing good business. Address J D 29, Tribune.

HOTELS FOR SALE—
EUROPEAN AND AMERICAN.
40 to 75 rooms; all over country.
JOHN C. STERCHI, & CO., 82 W. Wash'n.

HOTELS—FOR SALE—CITY OR COUNTRY; 10 to 250 RMS.; REASONABLE TERMS. H. H. KOHLSAAT AND COMPANY, 208 S. LA SALLE-ST.

INVESTMENT—UNUSUAL OPPORTUNITY FOR HIGH CLASS INVESTMENT; 8% annual dividends assured, with a long standing public corporation which will bear closest investigation. Address A S 572, Tribune.

INVESTMENT—
Man wanted to invest $4,000 in a foundry and become active. Apply in person. 7380 South Chicago-av.

LADIES' BEAUTY PARLOR—FOR SALE—only one in growing city of 20,000. Address P 310, Tribune.

LAUNDRY—WE HAVE A CLIENT WHO has a laundry business doing $900 weekly, and is on a very profitable basis and will lease on a very reasonable basis, or will sell same, and wants a partner to interest actively in the office end of the business; investment required, $5,000 to $10,000. A. W. RUBEL & COMPANY, Public Accountants and Auditors. Investment Department.

MACHINE SHOP FOR SALE —WELL EQUIPPED FOR JOBBING, TOOLS AND DIES, AND SPECIAL MACHINERY. LARGE ORDERS ON HAND. $6,000 CASH WILL HANDLE. ADDRESS P 374, TRIBUNE.

MANUFACTURING BUSINESS — MAKING laundry specialties selling to the jobbers; big demand and established; $10,000 required. J D 42, Tribune.

MEAT MARKET FOR SALE—FINE LOCATION 1213 Thornton. Phone Sunset 4342.

MFG. BUSINESS—PROFIT EST., $3,500 on $2½ int.; metal specialties; large amt. on hand. Address A M 463, Tribune.

MILLINERY STOCK AND FIXTURES—North Side; good location; fine trade; retiring, will sell cheap. Address P 204, Tribune.

PATENTED AUTOMATIC EGG AND PANcake turner; issued last month; will sell patent outright or will accept royalty; have no capital. Very simple. This is first cheaper turner to be introduced. F. SCHMIDT, 2322 Park-av.

PATENT MILK BOTTLE HOLDER FOR sale; good novelty that can be used for advertising purposes by business houses; is. SIMPSON, 830 S. State-st., Springfield, Ill.

PLUMBING AND HEATING SHOP—FINE for jobbing. Low rent. Stock, fixtures, tools. Will change for cash, or terms. Address B H 246, Tribune.

PRINTING OFFICE—A PRACTICAL MAN'S opportunity; established; owner's now in business in this line; without indebtedness can be bought at a very reasonable price for cash. Address P 297, Tribune.

RESTAURANT—DOING FINE BUSINESS for last 5 yrs.; good transfer location. Sell because of other interests that demand my attention; will exchange for other property or cash. $2,000. Address N 65, Tribune.

RESTAURANT — GOOD LOCATION, IN Chicago Heights, Ill.; bargain if taken at once; owner has other business. 74 Benton-st.

RESTAURANT—HAVE GOOD LOCATION for live restaurant man, West Side. Address P 336 Tribune.

RESTAURANT — GOOD BUSINESS. $150 clear per month; rent $23. 943 Randolph; doing house business—FOR SALE—Rooming house occupied; a bargain. 3716 Lake-av. Rooms 5060.

SALOON AND CAFE—FOR SALE—OWNER entering city; must sell at once; very reas. 1538 W. Madison. West 855.

SALOON — WONDERFUL BUS. CHP. RT. by bargain; must sell. 527 S. State.

BUSINESS CHANCES.

SALOON—FOR SALE—OLD ESTABLISHED Kansas corner, South Side. A bargain. Apply Rm. 1445 1st National Bank Bldg.

SALOONS—2 FINE CORNERS, PAYING propositions. Apply Wacker & Birk Brewing Co., 471 N. Desplaines-st.

SALOON—FOR SALE—IN LOOP; LICENSE and stock; lease 1920; rent $150 per mo.; bargain; no agts. Address N 486, Tribune.

SALOONS—GOOD TRANSFER CORNERS—For sale; will attend 9 and 10 a. m., 916 N. Paulina-st.

TAILORING AND GENTS' FURNISHINGS—Established 10 years; S. Side; high grade; excellent location. An opportunity. No agents. Sickness. Address S 224, Tribune.

TEAROOM—PAYING; FIRST CLASS; ILL health cause. Address A L 520, Tribune.

THEATER FIXTURES, INCLUDING VENTILating system, machines, 5 h. p. motor, etc.; best offer takes it. Ph. Humboldt 2243.

VARIETY STORE FOR SALE—STOCK $2,000; will sell for $1,000 cash; established 10 years. 1300 E. 55th-st.

IF YOU ARE WILLING TO LOCATE IN some good town or city, and have from $250 to $1,000 with which to buy the device only as needed, you cannot afford to overlook this unusual opportunity of becoming owner of a most desirable, permanent and very profitable business. See demonstration 65 W. Randolph-st.

FOR SALE—VERY REASONABLE, ENTIRE equipment for moving picture show, including 6 h. p. Fairbanks-Morse engine. Powers 6-A standard machine, 3½ K. W. generator, switchboard, fans, lights, and 200 seats. DELLBRIDGE & BARBER, Malta, Ill.

ACTIVE MAN WITH $2,500 TO TAKE POsition of assistant manager of corporation working in combination with one of the largest concerns in the country and which will pay 30% first year and 75 per cent profit. Worth investigation if you mean business. Address S A 479, Tribune.

PERCENTAGE RENTAL BASIS—GRAND and Sixth, South Side, fixed space in dept. store, suitable for shoes, boys or children's wearing apparel, household goods, etc. Apply Eisendrath Millinery Co., 316 S. Wabash-av.

AN EXCELLENT INVESTMENT ALONG with a directorship in an old established business is offered to satisfactory man able to introduce $25,000 to $50,000. Particulars given only in personal interview. Address B G 55, Tribune.

OUR BUSINESS IS RIPE FOR IMMEDIATE large promotion and development; chance to make big money quick; will consider silent or active partner with $3,000 to $10,000 cash, or promoter. Address O 127, Tribune.

WE PAY MORE THAN ANYBODY FOR your grocery, del.; candy, cig., drug, dry goods, shoes, or any kind store or misc.; quick action. STONE, R. 1014, 8 S. Dearborn-st. Phone Randolph 7912.

WANTED—MEN FOR OUTSIDE WORK IN Ill. to handle sales for a very fine line with good financial backing. Call for interview 624 Mich. Room 511.

TO RENT—SUMMER HOME, BEAUTIFUL 8 room summer home, 30 miles from Milwaukee; $225 for season, including garage. Write C. Lind, 1909 15th-st., Milwaukee, Wis.

START PAYING BUSINESS OF YOUR own—Stock of electrical supplies, motors, fans, irons, etc.; bargain, $650; favorable terms to right party. Address P 332, Tribune.

EXPERIENCED SALESMAN CAN INVEST to $2,000 with services; please state some details or no attention paid. Address N 497, Tribune.

RURAL INVESTMENT; CONDITIONS ideal; $10,000 required with services; principals only. Address J S 7, Tribune.

"FLORE"—WANTED — PARTNER WITH $5,000; magazine proposition. Address S 445, Tribune.

WANTED—TO BUY CONFECTIONERY store, not to exceed $1,500. What have you? No agents. Address P 173, Tribune.

WANTED, MODEL T 1916 POPCORN WAGon, with glass cones; like new. Address for cash. 7525 So. Chicago-av. SULLIVAN.

WILL PAY FOR NAMES OF PEOPLE WHO intend to build. Address N 549, Tribune.

PARTNERS WANTED.

WANTED—RESPONSIBLE PARTY WITH $8,000 or more to join me in taking over lease on 3,000 acres oil land. Property has now well producing over 35 brls. per day. I will invest equal amount cash with partner. Phone or call Sunday before noon. Franklin 1883 any day. 915 Chamber of Commerce.

$1,000 TO $2,000 INT. IN WELL ESTABlished elec. mf. bus. Address O 355, Tribune.

DRAFTSMAN OR BLDG. EXP.; $1,000 with services. Address O 276, Tribune.

AUTO ACCESSORIES, REPAIRING.

AUTOMOBILE SPRINGS
A SPECIALTY.

Have a broken spring in your car replaced or repaired by spring specialists. We carry a full line of springs for pleasure cars and trucks, whatever the make. Give us make or model of your car may be there is a spring here ready and waiting for you.

The patronage of automobile owners, repairers, and dealers alike is solicited.

MAREMONT MFG. CO.,
AUTOMOBILE REPAIRING IN ALL ITS BRANCHES.
916-918 S. Wabash-av. Tel. Harr. 2880.

DINE IN YOUR AUTO.
A food burner. No smoke, no fumes. Write for details—no obligation. The Brown Food Warming Co., 3400 S. Wabash-av., Chicago. Phone Douglas 9087.

BEFORE OVERHAULING YOUR CAR OR need any repairing, ask for our low price. Modern Machine Shop, 2959 Michigan, rear. Ph. Cal. 6536.

CUT THE HIGH COST OF MOTORING by buying any of the standard new tires and supplies at wholesale. Suite 919, 123 W. Madison-st.

WANTED—D 54 BUICK ROADSTER BODY, have for exchange D. 55 7 pass. touring body; good condition. Ph. Franklin 1576 week days only. 1510 Otis Bldg.

ELECT. RECTIFIER, 1ST CLASS COND.; priv. party; reas. 1043 E. 43d-st. Drex. 1288.

WE SELL AND INSTALL ESSENKAY tire filler; no punctures, no blowouts. Sup. 824. The Essenkay Products Co., 539 Orleans.

WE HAVE BEST EQUIPMENT IN CITY FOR overhauling, rebuilding cars. Work guar. Ryser Mach. Wks., 931 E. 43d. Ken. 3238.

SAVE GASOLINE; CARBON REMOVED, 35c per cyl. Mahaffey Carbon Process Co. Repairs. MAHAFFEY, 3324 S. Park-av.

HIGHEST CLASS AUTO PAINTING AND TRIMMING; MODERN. 306 E. 30TH. Drex. 1288.

MOTOR CAR SERVICE CO.
Bosch magentoe $20 and up; guar. 1 year. 524-26 E. 35th-st. Douglas 7.

2,000 STANDARD MAKE TIRES AT reduced prices. Serlin Tire Co., 1300-2 Michigan-av. Calumet 3408.

HERCULES TIRES, GUARANTEED 4,000 MILES. HERCULES TIRE CO.,
2128 MICHIGAN-AV.

FORD ROADSTER BODIES—USED; $15. 4114 W. Madison-st.

BATTERIES FOR ANY CAR GUARANteed, $5 up. Acme, 120 E. 33d. Doug. 558.

AUTO PARTS NICKEL PLATED. 4611 W. 12th-st. Tel. Lawndale 140.

FORD STARTER, GUARANTEED TO SPIN motor. Ph. Englewood 5962 evenings.

AUTOMOBILES—ELECTRIC.

REBUILT RAUCH & LANG ELECTRICS.
REBUILT BAKER ELECTRICS.
FROM $500 UP.
ON DISPLAY AT OUR SALESROOM.
READY FOR IMMEDIATE DELIVERY.

AUTOMOBILES—GASOLINE.

BIG SALE ON USED CARS
Centaur Motor Co.
USED CAR DEPT.

NOW IN THEIR NEW BUILDING.
MICHIGAN-AV. AT 23D-ST.
OPEN SUNDAY.

1917 Jeffery four cylinder touring car.
1916 Jeffery six cyl. 7 passenger touring.
1916 Jeffery 4 cyl. 5 passenger touring car.
1916 Jeffery four cyl. Sedan. 7 passenger.
1915 Jeffery Rothschild 4 cyl. touring.
1915 Jeffery Chesterfield 6 cyl. 5 passenger.
THE ABOVE JEFFERY CARS ARE OVERHAULED AND REPAINTED. GUARANTEED SAME AS NEW WITH CENTAUR MOTOR COMPANY'S SERVICE FOR SIX MONTHS.

1916 Studebaker, four cylinder, seven passenger touring, four new tires.
1914 Overland, Model 79, 5 pass. tour.
1916 Chalmers 6 cyl. 5 pass., repainted.
1914 Chalmers 4 cyl., 5 pass., repainted.
1915 Paige 4 cyl., 5 pass.; good condition.
1915 Chandler 6 cyl., 5 pass. tour.
1914 Rambler Cross Country Tour.
1914 Rambler limousine cross country.

EVERY CAR LISTED ABOVE HAS BEEN OVERHAULED. MANY OF THEM REPAINTED.

OPEN SUNDAYS AND EVENINGS.
TERMS TO CITY BUYERS.
CENTAUR MOTOR CO., Used Car Dept.,
Michigan-av., at 23d-st.
Calumet 4631.

OVERLAND.
1916 OVERLAND.
1916 OVERLAND MODEL 83-B.
Has shock absorbers.
Extra tire and tube, bumper.
Only $425.

OVERLAND USED CAR DEPT.,
2420 Indiana-av. 1337 Michigan-av.
Phone Calumet 4426.

WILL SELL YOU
ANY CAR OR MOTOR TRUCK.
COSTS NO MORE ON
OUR EASY PAYMENT PLAN.
USE CAR OR TRUCK WHILE PAYING.
NATIONAL SECURITY
AND TRUST COMPANY
10 S. LA SALLE-ST. FRANKLIN 3240.

CADILLAC "8"—
We now have on sale a rebuilt and specially painted 1915 Cadillac 7 pass. touring car. The body is painted Ditzler rich maroon, the wheels dark carmen red striped to match wheels; the top has been renewed and the whole car is like new; equipment complete. Regular Rebuilt Guaranty goes with it. Price $1,200.
CADILLAC AUTOMOBILE CO. OF ILL.,
2301 Michigan-av. Calumet 4641.

REAL USED CAR VALUES—$200 AND UP
17 Liberty. 16 Kissel. 14 Mercer.
16 Overland. 15 Overland. 14 Overland.
15 Jeffery. 15 Chalmers. 13 Hudson.
13 Apperson. 12 Abbott. 12 Marmon.
CHICAGO MOTOR CAR CO.,
Jordan Distributors.
Open Sundays.
2313 Michigan-av. Calumet 6070.

BARGAINS IN SLIGHTLY USED CARS—
1915 Dodge $575
1915 Buick 600
1917 Studebaker 600
1915 Studebaker 400
1916 Overland 83 C 500
1917 Maxwell 500
Albany 483. 5309 W. North-av.

AUTO FINANCE COMPANY
WILL BUY FOR YOU ANY NEW OR USED AUTO. WILL SELL YOUR INDIVIDUAL OR FLEET. ALSO TAKE OVER NOTES DUE DEALERS AND FINANCE EXTENDED TIME. REASONABLE INTEREST 6%. PHONES HARRISON 772 AND 7659. 644, 224 S. MICHIGAN-AV.

CHALMERS TOURING
Model 32 B; cost $1,350; 7 passenger; perfect mechanical condition; paint, tires, etc. Real bargain. MR. JOHNSON, 2515 Michigan-av. Calumet 4812.

FOR SALE—A 1915 7 PASSENGER OAKland limousine; two tops; has run about 10,000 miles; just overhauled. Original price $1,825; actual, worth $1,000. Best cash offer takes it. Must be sold at once. G. C. LAMORE, 106 N. La Salle-st. Phone Main 2043.

ONE STEARNS-KNIGHT 4 CYL. 3 PASS. roadster, newly painted, in A1 condition. I have other cars, must be seen to be appreciated; price $700.
Calumet 100. STEARNS, 2431 S. Michigan.

REO, 1915, 5 PASS., 6 CYL.....$850
Reo, 1915, 5 pass., 4 cyl..... 600
Reo, 1914, 5 pass., 4 cyl..... 400
Reo Motor Car Co. Factory branch,
1218 Michigan-av. Ph. Calumet 6050.

MOD. 80 OVERLAND, FINE COND....$375
Pullman roadster, elec. starter and lts. 350
Abbott-Detroit 37, new paint and tires. 175
Plew's Warehouse, 2635 Wabash. Cal. 2435.

CHALMERS MASTER SIX TOURING.
Big snap. $650.
JAMES AVEY MOTOR CO.,
23d and Michigan-av.

BARGAIN—KISSEL KAR 6-42. 1916 MODel, perfect mechanical condition, looks like new; 3 extra tires, spot light, power pump, bumper, etc. 1866 Howe-st., nr. Center.

MARMON 5 PASS., FULLY EQUIPPED, beautiful; special body; brand new; registery; will be sold at once; make offer. 4559 Greenwood-av. Oakland 664.

1916 5 PASS. DODGE DEMONSTRATOR, new paint, tires, one extra, bumper, spotlight, radiator cover, tools, etc. 7813 S. Halsted-st.

NATIONAL CLOVER LEAF ROADSTER, 1910 chassis, just overhauled; no dealers. Ph. Main 4724. 1405 Otis Bldg.

BARGAIN—1917 7 PASSENGER TOURING like new; puncture proof tires. Address A P 70, Tribune.

1915 OVERLAND, PANEL BODY, ELECtric lights and starter; bargain if taken at once. 1651 Wabash-av. Calumet 241.

HUPMOBILES, 1915 AND 1916 ROADsters and touring, guaranteed; other makes. Terms. 5079 Hazel-av. Clarke 1414. Open Sun.

1915 EIGHT SIX CHALMERS ROADSTER, run only 8 months, A1 shape, $550.
FORSTLE, 9047 Ellis-av. Ken. 270.

HIGH GRADE AUTOMOBILE BARGAINS. OWEN MAGNETIC MOTOR CAR CO., 2349 MICHIGAN-AV. CALUMET 4712.

$885—DREXEL—$1,650.
Four 7 passenger cars.
2241 MICHIGAN-AV. CALUMET 2015.

DODGE TOUR., 1916, MANY EXTRAS, splendid cond.; bargain. 5456 Rice. Aus. tin 5032.

DAN CANARY BUYS AND SELLS USED automobiles. 1412 Michigan-av. Calumet 6073-6074.

5 PASS.-STUDEBAKER, RUNS AND LOOKS fine; will demonstrate; reas. 4654 N. Western.

RAMBLER ROADSTER, FULLY EQUIPPED, 1916 Fisk, Manor Gar., 69th and Prairie. Normal 2719.

FORD TOURING; DEM. RIMS; COMPLETELY overhauled; new motor, body top in A1 condition; bargain, $250. 5846 Lincoln-av.

CADILLAC EIGHT, 1915 SEDAN, $1,500, cr. cash. F. P. NICHOLS, 210 N. Ionia-av., Grand Rapids, Mich.

PEERLESS 6 CYL., BERLIN BODY, SUITable for garage men, $400. EDGELL, at Oakland, 2426-28 Michigan.

HUPMOBILE ROADSTER, 1916, COMPLETE and perfect; send for immediate sale. 5971 Ridge-av. Ravenswood 219.

FOR SALE — FORD, 1916, MECHANICALly perfect; D. M. rims. Open Sunday. 3020 Michigan. Cal. 745.

AUTHORIZED AGENTS
FORD CARS.
AUSTIN AUTO SALES, 5458 W. Chicago-av.

5 PASS. KRIT TOURING CAR. 1915 MOD. el.; ex. cond.; will sell cheap. 800 Randolph. Monroe 5976.

THOMAS L. HUSED CHANDLERS.
Send for my list used car bargains.
2521 Michigan-av. Phone Calumet 5108.

STANLEY STEAM CARS USE KEROSENE at 2c a mile. Can you beat it? Stanley Motor Carriage Co., 2101 Indiana-av.

SEND FOR USED CAR BULLETIN.
LOCOMOBILE COMPANY OF AMERICA,
2000 Michigan-av. Calumet 380.

1914 5 PASS. REGAL, 1ST CLASS COND., run less than 10,000 mi.; bargain. Talbot's Garage, Lincoln and Lelands.

$250. CADILLAC FOREDOOR; FINE CONdition; owner sick. Address B C 362, Tribune.

DODGE 1916 TOURING CAR, COMPLETELY equip.; oversize tires; like new; open Sun. 1450 Michigan.

FORD TOURING, 1916 MOD.; BEST EQUIP.; at sac.; open Sun. 1450 Michigan.

NEW FORDS—$85 DOWN.
DIVERSEY 300 0.

NEW FORDS—CONFIDENTIAL TERMS FOR city buyers. Address N 380, Tribune.

1915 ALLEN, 7 PASS., 42 H. P.; VERY reasonable; terms. Central 8624.

NEW FORDS SOLD, $23 MONTH; 6% INterest. Address N 197, Tribune.

BARGAIN — SELF-STARTING CADILLAC coupe, excellent cond., $550. Drexel 1396.

DRFXEL 5 PASS.; RUN 500 M.; WONDERful motor barg. Address B C 379, Tribune.

NATIONAL SPORTS, $375; SNAP; CASH OR terms. Garage, 63 E. 14th-st.

HUDSON ROADSTER, 1916-6-40, PERfect; new tires; bargain. Superior 8084.

PANEL BODY FORD; MUST SELL; COST $440; best cash offer. 1611 Prairie-av.

1916 VELIE 6, FULLY EQUIPPED, LIKE new, $750. 4409 Keokuk-av. Irv. 7273.

SLIGHTLY USED 1916 DETROITER, 6 cord tires, bumper, etc. Barg. Kor. P. 6082.

1916 SCRIPPS-BOOTH, $350. TEL. STEWart 9744.

CLASSY LITTLE RENAULT ROADSTER, $125. 1916 Wells-st. Hoff's Garage.

DODGE TOURING CAR, A-1 COND.; PRICE $475; will dem. Call Irving 4651.

1917 FORD, $50 CASH, BALANCE ON time. 5962 W. Huron-st., Austin.

AUTOMOBILES—GASOLINE.

LAWDER BROS.
NEW FORD CARS.
MONTHLY PAYMENTS.
TOURING CARS.
RUNABOUTS.
CHASSES.
COMMERCIAL CARS—ALL TYPES.
$30 PER MONTH.
PROMPT DELIVERY.
FORD REPAIRING AND OVERHAULING.
FORD PARTS AND ACCESSORIES.
FORD CARS REPAINTED FOR $20.
LAWDER BROS.
59TH, NR. STATE-ST.
PHONE WENTWORTH 618.

ABBOTT-DETROIT.
Limousine top; seven passenger; equipped with electric starter and lights. Repainted and in fine mechanical shape. A tremendous value at $700

REGAL COUPE.
Colonial type body. Underslung chassis. A very classy car, up to date car at a very reduced price $400

VELIE TOURING.
1913 Model.
Five passenger type. Electric lights and starter. First class condition throughout.$350

Two hundred used cars of all makes, styles, and descriptions. If you are in the market for a good second hand car, no matter what kind you desire, we have it.

ERWIN GREER AUTOMOBILE COMPANY,
1612-17 Wabash-av.,
Ford Distributors.
New Ford Delivery Cars at $30 per month.

MITCHELL
USED CAR DEPT.
1917 Mitchell Junior light 5 pass....$1,000
1916 Mitchell roomy 4 pass. coupe.... 850
1914 Mitchell 4 cyl. touring..... 575
1912 Apperson 5 pass..... 225
1914 Jeffery Cabriolet 550
1914 Studebaker touring 400
1916 Velie 5 pass. winter top 850
1916 Chandler club 4 pass. roadster.. 875
Every car fully equipped.
Guaranteed and refinished.
2328 Michigan-av. Ph. Calumet 4468.

TERMS
ON ANY CAR.
We will enable you to buy practically any standard make of new car on payments at the same price as for cash.

MARQUETTE INVESTMENT COMPANY.
341 MONADNOCK BLOCK. HARRISON 4352.
OAK PARK BRANCH, 808 NORTH-BLVD.

1916 ROSS 8-7-PASS. T. C. IN PERFECT mechanical condition, complete list of accessories as new paint job, new equipped with the famous Herschell-Spillman motor, and very substantially built. An outfit that will give fine service, and a bargain at our price of $1,200.
Ask for bulletin of other cars.
PACKARD MOTOR CAR CO. OF CHICAGO,
Michigan-av. and 24th-pl. Ph. 2314 Calumet.

HAVE GONE OUT OF RETAIL BUSINESS and rented showroom from March 31 on. Must sell everything on hand next week. Among cars now on hand are 1914 and 1916 White, 1915 Patterson, 1914 Apperson, 1914 Overland, 1916 Briscoe, 1916 Hupmobile—all in running order; all have electric starters and electric lights. Ridiculously low prices. 2437-3439 Michigan-av. Cal. 5590.

1916 HAYNES LIGHT SIX
7 pass, in first class shape throughout; fully equipped; good tires all around, with one extra; good paint, and car is guaranteed; price is right.
MORTIMER.
1631 Michigan-av., Calumet 1061.

MONEY LOANED ON AUTOMOBILES.
Bring your car to us and put it in storage if preferred. Transactions confidential.
AUTOMOBILE STORAGE CO. [not inc.],
116 S. Michigan-av. Rand. 2350.

1913 5-PASS. NATIONAL—NO. 10, motor 3 wks. old, has been replaced; splendid shape.....$1,200
4-cylinder 7 passenger Lozier.....$1,200
LOZIER MOTOR COMPANY OF ILLINOIS,
1462 S. MICHIGAN-AV. CALUMET 3236.

1913 4 CYL. 5 PASS. WITE 30; GOOD tires, on rims, with one extra; fully equipped with elec. starter and lights. This is a snap at $475.
MORTIMER.
1631 Michigan-av. Calumet 1061.

FORDS AND DODGE BROTHERS
MOTOR CARS. SPECIAL SALE
THIS WEEK ONLY.
CALL AND SEE THEM.
DASHIELL MOTOR CO.,
2412 MICHIGAN-AV. CALUMET 5776.

$475 CASH TAKES THE BEST LOOKING and running Chevrolet Baby Grand Tourer in Chicago. Will take good car in exchange or give terms. 4349 Washington-blvd.

FOR SALE — ABBOTT-DETROIT 7 PASS. touring. Continental motor. Electric lighting system; 6 good tires; $450. Cadillac 7 passenger, $525. ROAMER MOTOR CAR CO., 2324 Michigan-av. Phone Calumet 5101.

WE HAVE A MODEL D-45 TOURING CAR. Also a Model D-44 Roadster. Both six cylinder BUICKS. Call
CHICAGO AUTO SALES CO.,
1424-26 Michigan-av. Calumet 5726.

REGAL UNDERSLUNG SMALL TOURING; electric lts., new Edison 6-80 storage bat.; 5 good tires, rear one new; good top and tube; has had excellent care; $225. ROBERTS, Prospect 9181. 3509 W. 65th-pl.

BARGAIN—$500; 1914 SOMERS EIGHT 6, mechanically perfect, starter, new paint, seat covers, 6 good rims and extras, and tires. JOHN LARSON, 2018 S. Clark-st.

1916 5 PASS. CHALMERS, MODEL 6-30; only used a few months last fall; practically new; guaranteed perfect; big bargain. 4349 Washington-blvd.

NEW 6 CYL. 5 PASS., ONE 4 CYL. 2 PASS. one 5 pass. wheel steer electric; one Ford for sale cheap. These are bargains. 418 Lake-st.

PHONE PROSPECT 7114 FOR DEMONSTRATION, ELGIN SIX, $985; CHEVROLET, $550; DEF. PAYMENTS; NO EXTRA CHARGE. PROMPT DELIVERY.

HAVE CHOICE SELECTION OF HIGH grade used cars.
GEYLER CO.,
2500 Michigan-av. Calumet 3226.

WINTON 1914, 7 PASSENGER, EXCELLENT bargain. King Motor Co., 2429 Michigan-av. Ph. Calumet 5776.

FOR SALE—STODDARD DAYTON COUPE, good running order. Curtice Garage, 3543 W. Harrison-st.

WILL SELL 1915 PATHFINDER, 6 CYLINder, 7 passenger, for $850; in good condition. Address P 514, Tribune.

BARGAIN—5 PASS. OVERLAND COUPE, $150; runs fine. Rear 3023 W. Madison-st.

FORD TOUR., 1914, SHOCK ABSORBERS, bumper, electric lights; runs fine; $185. 5748 S. Winchester. Prospect 7023.

NATIONAL SPEEDSTER; 6 TIRES; ELEC. light; $400. 926 S. Humphrey-av. O. P. 6485.

OLDSMOBILE, 7 PASSENGER, 48 HORSE power, complete equipment; good condition. Phone Drexel 1840. Walter Crews.

SPECIAL SALE THIS WEEK USED CARS.
21ST AND MICHIGAN-AV.

FOR SALE—SECOND HAND FORD DELIVery cars, cr. cash. LONDON AUTO SUPPLY. 2250 Wabash-av.

1916 STUDEBAKER SIX; PERFECT CONdition; $750 cash; no trades. Address P 509, Tribune.

WILL SELL ROADSTER AND FORD TOURing car. AMERICAN STORAGE, 1434 E. 63d.

1913 OVERLAND COUPE — ELECTRIC lights; good tires; perfect condition; $150. 3739 W. North-av.

AGENCY FOR GRANT SIX, CHEVROLET, all makes of used cars for sale cheap. See HORRAS, 3347 Chicago-av., before you buy.

BARGAIN—5 PASS. VELIE, 6 CYL. TOURing; equip. Board Trade Garage, La Salle, near Van Buren. Wabash 4259.

FOR SALE—OR TRADE—40 H. P. TOURING car, 1914 model. Write or call 8052 South Shore-drive.

BUICK BIG 6, 1916 ROADSTER; USED very little; overhauled, repainted. Address O 136. Tribune.

1912 ABBOTT DETROIT, CAB SIZE, FINE for touring; best offer. 4616 Clifton-av. Phone Edge. 9000.

1912 CHALMERS, BERLIN BODY AND running gear; best offer. 4616 Clifton-av. Phone Edge. 9000.

1917 BUICK SIX, 5 PASS., $850.
1917 Buick six roadster, $850.
Buick Dealer. 4550 Washington-blvd.

1916 PAIGE 6-77 PASS., RUN 6,000 MI., new tires, excellent cond.; will demonstrate. Phone Albany 9747.

A MOLINE KNIGHT, UP TO THE MINUTE in every detail; $850. See it. 4349 Washington-blvd.

$450 TAKES BUICK ROADSTER, ELECTRIC starter and lights, winter and summer top. All in good condition. 6023 S. Elizabeth.

NATIONAL SPEEDSTER, VERY CLASSY. Perfect condition. $500. H. A. Morgan, 842 Grace-st.

1915 STUTZ 6 PASS., JUST OVERHAULED, repainted; 6 tires, many extras. SNOW, 1420 Mich.-av. Ph. 808 Cal.

10 FORDS—RDS., TOUR., DEL.; SOME LIKE new; $160 up, cash or terms. 1619 S. Wabash-av.

1914 WESTCOTT TOURING—REPAINTED and overhauled; bargain; cash or terms. A. C. WILLIAMS, La Grange, Ill.

1916 SCRIPPS-BOOTH $550
1913 Locomobile, 4 pass..... 450
Triangle Motors, Inc., 2211 Michigan-av.

1916 SCRIPPS-BOOTH 3 PASS. ROADSTER, 5 wire wheels, bargain. Oak Park 528.

5 PASS. 1915 M

Original evening gown, orchid chiffon and opalescent beading.

Blum's

SMART WEAR for WOMEN

CONGRESS HOTEL AND ANNEX — FORMERLY AUDITORIUM ANNEX

"Awaken Spring"—

With Thy Fashions Anew!

Thus calling on the "Goddess of Fashion," who has so abundantly favored us this season from her store of treasured modes, we invite you to attend our —"Spring Opening"— starting today and continuing throughout this week with a beautiful collection of

Gowns, Suits, Hats, Blouses and Individual Summer Furs

Smart "tailored" suit in fine needle thread gabardine.

Suit of trecotine. Ideal for petite figures.

Smart semi-dress coat of imported soft duvetyne.